LAST NIGHT'S CIRCULATION
7,250
Three Months' Average 7,888
Member A. B. C.

Full Leased Wire Report of The International News Service

THE CHRONICLE-TELEGRAM

VOL. 2. NO. 452. ELYRIA, O., FRIDAY, AUGUST 4, 1922 Weather: Fair tonight and Saturday; no change in temperature. PRICE 2 CE

ORGANIZED LABOR IN "DEATH" FIGHT

$600,000 Ohio Fair Fire Not To Hinder Big Fair Being Held

COLUMBUS, Aug 4—Fire, believed due to spontaneous combustion, at the state fair grounds here this morning resulted in an estimated loss of $600 000 Five firemen were injured while fighting the flames Six buildings, constituting the central group, were destroyed The fire is believed to have originated in the paint shop in the highway building

The fire was discovered about 5 o clock Four alarms were sent in to which 11 fire companies responded Early efforts to fight the blaze were handicapped because of insufficient water pressure The blaze was gotten under control at 7 30 a m

6 Buildings Gutted

The six buildings gutted by the fire are West administration, east administration agriculture, horticulture manufacturing and highway

The Columbus real estate board recently appraised the destroyed buildings at $225,000 but director of Agriculture Taber declared "It will cost $600 000 to replace them"

The fire caused a total loss as no insurance is carried on state

(Continued on Page Two)

ENJOINS LORAIN POLICE FROM PICKETING

Attorney Robert Hurley this morning secured an injunction from Judge Thompson against Police Chief Theodore Walker of Lorain, to prevent picketing the soft drink place of Jack Armstrong, 2334 Elyria avenue, Lorain

The petition states that Armstrong was assaited with a black jack by Patrolman Frank Grover on July 6th, and on July 7th a warrant was issued charging the patrolman with assault and battery The allegation is made that through the connivance of officers and members of the police department the plaintiff was not informed of the day of trial, and when it was called he was not present and the case was dismissed A new warrant was issued, and Walker is alleged to have said that if this took place an officer would be placed in front of Armstrong's place The warrant was issued yesterday and an officer was at once placed at the Armstrong place The allegation is made that the officer obstructs, impedes and annoys customers and insists on taking their names and addresses The plaintiff denies that he sells intoxicants, and the court is asked to issue a temporary injunction The hearing has been set for Wednesday, August 9, to determine whether the injunction shall be made permanent. Armstrong was required to put up a $200 bond for the costs

POLICE BAFFLED BY POISON FOOD MYSTERY; 6 DEAD, 100 STRICKEN

Above, left, Shelburn restaurant and bakery where poisoned food was served; right, Ida Weirsburg, one of the six persons who died of arsenic poisoning. Below, left to right, Samuel Drexler, manager and owner; Louis Freedman, assistant baker, who may prove star witness.

Mystery surrounding the death of six patrons of the Shelburn restaurant in New York and the illness of 100 others from arsenic poisoning continues to baffle the police. They exonerated Charles Abramson, former baker at the restaurant, after brief questioning. Louis Freedman, assistant baker, who is said to have mixed the dough for the pastries alleged to have contained arsenic, is expected to be a star witness.

FIND LIQUOR IN DRIVEWAY, NAB ELYRIAN

For some time the police have been watching the home of Louis Polchey, 244 West River street, in the belief that liquor was being sold there They had searched the place once or twice, but were unable to find anything Yesterday during the circus parade Patrolman Sweet and Sheriff Backus thought it would be a good time to take another look around and they did so As a result they found a large container holding over fifteen gallons of corn whiskey It was buried in a hole in the ground in front of the garage, right in the driveway, and the hole was covered with a board and cinders

Word was sent to Polchey, who was not at home to surrender himself This morning Attorney Guy Findley appeared in court and said he would produce the man, as soon as he was through with some matters in probate court, and the case will probably come up tomorrow morning

Polchey has been arrested once for violating the liquor laws and paid a fine of $500 and costs

JUVENILE COURT GIVEN RICARDO HOME CASE

The family of Charles Ricardo were in court again today the specific charge being that he had a still in his possession However the real question was what should be done with the Rose Ricardo the 15-year-old daughter who refused to live at home on account of conditions there She is at the home of Mrs Owen Brink who is caring for her, and states she is a good girl

Mrs Ricardo is an excitable Italian woman and she also has refused to live at her home with her youngest daughter and refuses to go back until Rosie does Sam Ricardo a son states his mother is not right in the head

Humane Agent L D Hamlin took charge of the girl and placed her in the care of Mrs Brink and threatens to take the rest of the children if necessary Mayor Jones finally threw up his hands and turned the whole matter over to Juvenile Court Judge H C Wilcox and he will have the case investigated and determine what shall be done

The charge of having the still in his possession filed against the father has been continued for thirty days

Sam Gompers Claims Strike Continuance Is Attack On Labor

Who Is Who In Chicago Strike

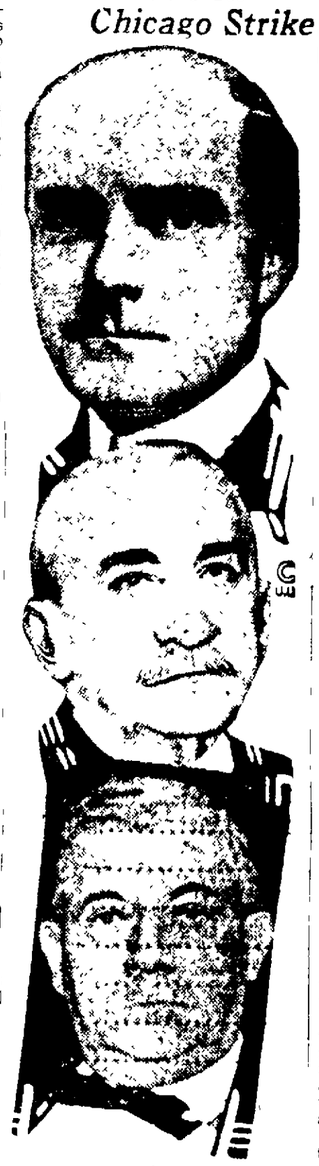

Above, Britton I. Budd, president of the elevated railways; center, Henry A. Blair, president of the surface lines; below, William Quinlan, president of the street car men's union.

Power to end the strike of the street car men in Chicago, which is making hundreds of thousands walk to and from work daily, lies in the hands of three men Britton I Budd and Henry A Blair, heads of the "L" and surface lines, and William Quinlan, union executive Heretofore they have been unable to agree

WASHINGTON, Aug. 4—Rejection of peace overtures by rail executives and coal operators indicates collusion of effort to give the death thrust to organize labor, Samuel Gompers, president of the American Federation of Labor, charged today

In a vitrolic attack he charged the rail and coal heads are defying the government, and "by corruption, brutality and unlawful methods," attempting to break down the morale of the strikers

Labor Must Fight.

"They assume they are greater than the government," said Gompers "If big business thinks it can deny the right to the working class to protest against this condition it is mistaken There were 4,000,000 working men in the army and they were fighting for freedom and against kaiserism and they are not likely to take for granted that they have to live under kaiserism or junkerism in the United States. American labor will not live under those conditions

"It must be increasingly apparent to the people of this country that under no condition can coal be mined until theunion miners have gone back to work, and it must also be apparent that the rail strike will end only when the

(Continued on Page Two)

CABINET TALKS OVER STRIKES IN MEET

WASHINGTON, Aug 4—President Harding met with his cabinet today for another inventory of the industrial situation, admitted by government officials generally to be daily growing more serious and more dangerous in its potentialities

Today's meeting was the sixth consecutive session that has been devoted entirely to discussion of the rail and coal strikes and methods in remedying them

In the rail strike, however, it was strongly intimated in cabinet quarters today there will be important developments within twenty-four hours, and the belief was prevalent that another peace thrust is imminent

Conditions in the railroad field were officially described today as being "intolerable" to the already chaotic condition that prevails in some sections was added today the menace of the dissatisfaction spreading to other classes of railroad workers besides the shopmen, who up to this time have had no part in the strike

The cabinet was in session for two and a half hours, the discussion being limited to a review of the industrial situation arising from the railroad and coal strikes and the efforts of the government to meet the country's fuel requirements

None of the cabinet members would say what went on during the long session, referring inquiries to the president

BLAST MOUNTAIN TOMB FOR DR. BELL

BADDECK, N S, Aug 4—In a tomb blasted from the rock summit of Beann Breagh mountain, the body of Alexander Graham Bell, inventor of the telephone was laid to rest late today

The casket of rugged hard pine planks, lined with airplane linen and with hand-forged iron handles, was entirely constructed by the inventor's staff

The services were to be held at the inventor's house, in the presence of his family, staff and workmen of his estate

The services included rendering of the nineteenth Psalm, Chopin's funeral march, Longfellow's psalm of life, Stevenson's requiem and the Lord's prayer

COLUMBUS, Aug. 4.—Judicial services to the state covering a span of 11 years have been brought to a close by Judge James G Johnson, Springfield a candidate for the democratic nomination for governor, by resigning from the state supreme court Judge Johnson's resignation is effective immediately

ROADS PLAN TO SHIFT STRIKE BREAKERS

NEW YORK Aug 4—The railroad chiefs of the nation today are prepared to shift small armies of surplus mechanics from point to point to plug weak spots in their line of defense against the shopmen's strike

The first great movement of forces is under way today in the sending of quotas of repairmen from various roads to the carriers which tap the great non union soft coal fields of West Virginia, Kentucky and Tennessee

This move, it is freely admitted, resulted from threats made in Washington that should traffic break down on the roads a move could be made to throw them into the hands of federal receivers and the first step in government control in the present emergency would have been taken

CHARGES FRAUD IN CHEMICAL CO. SUIT

A C Calhoun receiver of the Elyria Chemical Co has filed a suit in court, connected with a suit begun by Carl Wolf against the company, Wolf having secured judgment

The receiver states that the assets are not enough to pay off the liabilities and that Eugene Rider, director and treasurer of the company holds an aleged chattel mortgage for $12 500, which was given to him without consideration, except an attempted sale of the company's own stock for $10 000 and was intended to give Rider a preference over other stockholders The reciver claims the chattel mortgage is fraudulent, and he asks the ocurt to so declare it and authorize the receiver to sell the property for the benefit of all the creditors

GERMANY SENDS FAILURE NOTE ON PAYING

BERLIN, Aug 4 Germany is sending a note to France announcing that it is impossible for this country to accept the latest indemnity demands of the French, it was learned today This note is in reply to a communication sent to Berlin by Premier Poincare of France a week ago today The communication intimates that Germany expects new proposals which "will be carefully examined" President Ebert and Chancellor Wirth held a long conference on the note

WANTS $14,000 RETURNED TO THEATRE CO..

The Bannon Theater Co began two suits in court today against the Standard Enterprises Co, Harry Charnas, Morris Lebensburger, Morris Brumel, Owen Bannon, Louis Greenstein and Gertrude Druckenbrod

The statement is made that Bannon Theatre Co and Charmas and Bannon are directors of the Bannon Theater Co and Charms Lebensburger Greenstine and Brumel are directors of the Standard Enterprises Co It is alleged that the directors of the Bannon Co, entered into a conspiracy to misappropriate and convert to their own use money and property of the plaintiff in disregard of their faithfulness as directors by passing a resolution to pay Owen Bannon $150 per week and The Standard Enterprises Co $150 per week, in violation of the rights of the other stockholders of the company Judgment is asked for $8,340 with interest

A second suit against the Standard Enterprises Co Louis Greenstein, Morris Brumel, Morris Lebenburger and Owen Bannon charges them with wrongfully converting $6 329 95 to their own use

WARNS HARDING ON RAILROAD ENGINES

CLEVELAND, Aug 4—A warning that the "big four" railway brotherhoods would not be able to operate trains much longer under present conditions was wired to President Harding today by Timothy Shea, vice president of the Brotherhood of Locomotive Firemen and Enginemen, it was revealed here today.

Shea refused to give out the text of the message but said thirty percent of the locomotives are now out of service and within less than a month 40 per cent additional will be in such shape as to be unable to operate

"Irresponsible guards" maintained by railway companies also added to the dangers faced by men in the train service, Shea said

Engine Explodes

ROCHESTER, N. Y, Aug 4—Fred Coates, engineer, and Herman S Chulpe fireman, miraculously escaped death last night when the boiler of a locomotive exploded in the Kent street yards of the New York Central railroad. Both men were hurled from the cab, but escaped with cuts and bruises Railroad officials denied a report that strikers were responsible.

62 Wounded, 200 Arrests Made In Italian Warfare

ROME, Aug 4—Fascisti the militant organization of the Italian nationalists, seized the city of Milan today after a battle in which 62 persons were wounded Two hundred arrests were made At last reports the fascisti were administering executive affairs of Milan.

MRS. BARBARA WEBBER OF RIDGEVILLE, DIES

The death of Mrs Barbara Webber, 74, took place at the county home last night The deceased was a former resident of the Case road, Ridgeville Funeral services will be held at the Catholic church, Ridgeville, Monday morning at 9 o'clock Burial at Ridgeville cemetery

LORAIN COUNTY NOW HAS HOPES

COLUMBUS, Aug 4—Officials of the state health and agriculture departments will cooperate in their efforts to bring about the elimination of pollution of the waters of Ohio

Heretofore these departments have taken active part in this work individually This led to confusion and much useless effort, according to officials of the departments Through a systematized plan to be followed by the two departments, a more efficient control of stream pollution is expected

More Coal Operators To Attend Conference At Cleveland Monday

CLEVELAND, Aug 4—The advance guard of miners and operators in the central competitive field, consisting of western Pennsylvania, Ohio, Indiana and Illinois, are expected to arrive in Cleveland late today for the joint conference called for Monday by President John L Lewis of the United Mine Workers and having in view the adoption of a wage scale which will permit the resumption of coal mining in the union fields

Despite the refusal of the Pittsburgh Operators association at Pittsburgh and the Southern Ohio Coal Exchange at Columbus to be officially represented at the gathering, members of the Pittsburgh Vein Operators association, which maintain headquarters here, predicted that individual members of both of these operators' organizations, as well as representatives of all other organizations in the central field, and the many independent operators would be present here or accept the findings of the conference.

With official acceptance of the invitation to participate sent by the Pittsburgh Vein Operators association late yesterday to President Lewis it was said here that at least 85 per cent of the Ohio coal fields would be represented at the meeting.

Cancel Orders

LONDON, Aug 4—Heavy cancellation of American orders for British coal was reported today No explanation was given but it was indicated that large buyers of European coal in the United States believe that the strike of American miners will soon be settled

PITTSBURGH, Aug 4— The Freeport Thick Vein Operators' association, second largest operators' organization in the western Pennsylvania fields, this afternoon unanimously declined the invitation of John L. Lewis, of the United Mine Workers, to attend the conference at Cleveland, Monday, of operators and miners in the central competitive field. With the refusal of the two major producers' bodies in this territory, only a scattering of the independents will be represented.

BLOW UP TRACKS

BUFFALO, N. Y, Aug 4—A wave of lawlessness swept over Buffalo during the night in the street car strike. Dynamiting and explosive bombs were reported to Stone throwing was quite general.

HOW PROPOSED $100,000 CENTRALIZED CARLISLE SCHOOL LOOKS COMPLETED

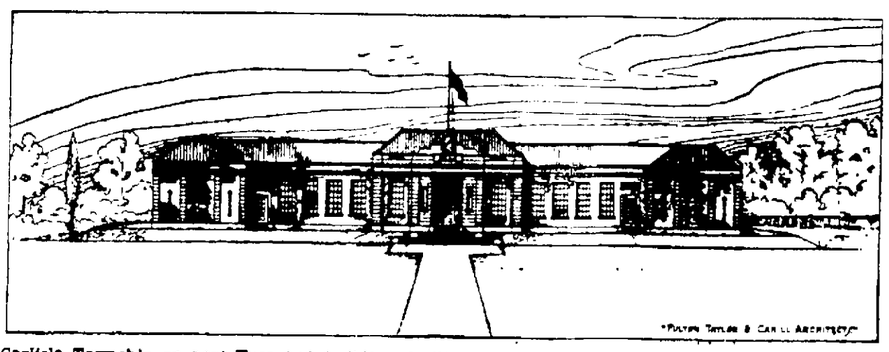

Carlisle Township on next Tuesday, will vote on school centralization and a $100,000 bond issue to erect a modern building illustrated herewith.

Description of Building

The School Board has made a very careful study of buildings of different types, and believes that one or the other as described here, will meet the needs of our community While the cuts illustrate a one-story building, the architects have not yet completed the details of the plans for the building in Carlisle. However, these cuts illustrate the type of building that is under consideration. This type of building facilitates the control of the pupils and makes discipline easy It promotes the health of pupils, in that it has no stairs to climb It insures every parent that, in case of any emergency, pupils could leave each class room direct to the ground, without the use of stairs or fire escapes. A one story building is more economical to build than any other type as the walls do not need to be so heavy No fire proof stairs need to be included Local contractors can bid advantageously and it can be erected in about one-half the required time for a two story building. Additional rooms can be added one at a time whenever needed. The heating, ventilating and water supply systems would be in the basement No pupils would need to go into the basement for any purpose

A two story building might be erected similar to others now under construction in Lorain County This type of building has the mechanical equipment in the basement and on the main floor it has auditorium and gymnasium, with stage and dressing rooms, boys' and girls' toilet and locker rooms, four class rooms and the

(Continued on Page Twelve)

MARTIN BECKER, 79, DIES AT MASSILLON

The death of Martin Becker 79, took place at the Massillon hospital last night, and the body is now at the Sudro parlors The deceased has been a resident of Elyria for the past fifty-three years He was an expert wood turner, and was an employee of the Parsch Lumber Co. for many years He resided on East Fourth street, and is survived by his wife, his sons, Will, Carl and Edwin, of Elyria, and a daughter, Mrs Florence Hurkey, of Lorain

Funeral services will be held from Odd Fellows' hall Sunday afternoon at 2.00 o'clock. The Knights of Pythias will have charge of the services at the grave Burial at Elyria cemetery

MAY LET HENRIETTA ROAD CONTRACT TODAY

The county commissioners this afternoon expect to let the contract for improving the Henrietta road from Bates Corners to Henrietta center, a distance of two miles This will connect up with the Henrietta-Milan road, giving an improved highway to the south.

Requisition Papers Honored In Grafton Train Murder Case

COLUMBUS, Aug 4—Governor Davis was today informed that the governor of New York has honored a requisition for the return to Lorain county of Paul Citak, alias Paul Cipek, now being held in New York City, wanted on first degree murder charges by Lorain county officials for the alleged killing of Andy Kucchovich

Kucchovic was thrown from a moving train on the Cleveland, Cincinnati Chicago and St Louis line, on July 30, 1922, by Citak, during a quarrel, while passing through Lorain county Kuchovich died from injuries received.

STATE BRIEFS

CEDAR POINT, Aug. 4—The International Baby Chick Association, the International Custom Cutters' Association and the Psi Omega Dentists' Fraternity, all concluded their annual convention here today.

COLUMBUS, Aug 4.—Caught speeding here on East Main street, B M Herrick, Zanesville, driver of the Red Star-Columbus to Zanesville auto bus line, was fined $25 and costs when arraigned before Justice Kuhn.

CHINESE CITY WIPED OUT BY BIG TYPHOON

LONDON, Aug 4—The Chinese city of Swatow has been devastated by a typhoon with heavy loss of life, said a Central News dispatch from Hong Kong this afternoon

The property damage was enormous.

Swatow has a population of [illegible] 000 and is a treaty port. It is on the estuary of the Han-Kiang river, 235 miles northeast of Canton.

Breaks Wrist In Tumble Off [illegible]

John Ryan, 63, [illegible] fell off the roof of [illegible] today. He sustained [illegible] and was carried [illegible] taken to the [illegible]

OBERLIN

By Mrs. W. M. Chapin

CONCERT CO. PLEASES

OBERLIN, Aug. 4—The Hammond Free Concert company that is playing here at Gayters' rink is playing some quite good programs in the audience This show is really to advertise medicine The bill is changed every night and a good number of people are attending.

JUDGE A. R. WEBBER WILL ADDRESS DRY MASS MEET SUNDAY

OBERLIN, Aug. 4—On Sunday evening at the Methodist church there will be a mass meeting of all citizens under the auspices of the local Dry Federation The purpose of this meeting will be to try to enable a better enforcement movement. Hon A. R. Webber will speak, also some local speakers will be heard The officers for the coming year will be elected.

OBERLIN PERSONALS

OBERLIN, Aug. 4—Miss Lois Kelly of North Pleasant street is visiting relatives in Lorain this week

The Nineteenth Century Club had its annual picnic at Ruggles' Beach, Thursday

Mrs O E Peabody of South Pleasant street spoke to the Woman's Club of Norwalk Saturday on Primaries and Taxation

Miss Marion Herrick and Miss Katherine Burgner have just returned from summer school at the University of Wisconsin

Miss Alice Graham of Vine street is spending this week as the guest of Miss Dorothy Smith of East Russia

Mrs Jane Mason of Los Angeles Cal is visiting at the home of her sister Mrs Martha Squires

The midsummer picnic of the W C T U will take place Wednesday afternoon August 9 at the home of Mrs J W Metcalf of North Professor street Each member is asked to bring a plate cup and fork There will be a program and all members are privileged to ask friends

The I T Y T M Club will meet with Miss Gladys Hart Monday evening, August 7

Mrs G T Sedgeman and daughter of Prospect street are visiting Mrs Sedgeman's sister at Rodeau Bay Ontario, Canada

Henry Pfaff and family are taking their vacation camping along the Vermilion river

Miss Blanch Kelly, who has been attending the summer school of the University of Chicago has returned to Oberlin for the rest of the summer

Mrs Homer Worcester of Youngstown is visiting at the home of her mother, Mrs H M Peabody

Charles Williams and family are spending their vacation at Lakewood Park

Mrs Charles Rowland of Wooster spent the week end visiting at the home of Mr and Mrs Thad Rowland

Mr and Mrs W F Bohn are taking their vacation at Swampscott, Mass

Mrs A Ainsworth of South Professor street has just returned from a trip to Cold-Springs on the Hudson where she was the guest of Mrs A A Healey

Mrs W F Carsten and children have just returned from a four weeks' visit at Ambridge and Leetsdale Pa with relatives

Mrs O E Peabody spoke at the Democratic picnic at Avon Beach last Sunday

Vine Rebekah Lodge held its picnic Thursday afternoon at the home of Mrs Frank Kreuger of Hamilton street

J S McCullough has just purchased the property at 153 South Cedar avenue

A shower was given at the home of Miss Rebecca Burgner for Miss Reva Allen and Miss Marion Worcester About twelve of their high school classmates were present Many lovely gifts were given to the brides-to-be At the end light refreshments were served

Cigarette holders jeweled in various colors to match the frock of the user are popular with women smokers in New York.

FRENCH RACQUET STARS HERE FOR DAVIS CUP PLAY

Above, Andre Gobert; center, Henri Cochet; below, Jean Borotia.

The French Davis cup team arrived in the United States recently, determined to make a bitter fight to win their cup matches while here.

OF INTEREST TO WOMEN

English women are said to smoke much more than do Americans.

The first woman's yachting championship ever held in America, and perhaps in the world, is to be staged at Marblehead, Mass, the week of August 28.

At a fashionable wedding in London not long ago the "best man" was a woman.

Red hats for women are banned by many medical men as dangerous to the nerves if worn in hot sunny weather

Japanese girls have taken to short skirts and silk stockings, but they will have nothing to do with the bobbed-hair fad.

Queen Victoria of Spain was at one time an enthusiastic amateur actress and was said to possess dramatic talent of a high order

Dancing is becoming very popular in Japan and many of the demure little Japanese girls have become as proficient in the art of jazz as their American sisters

"Brains and beaux do not seem to have an affinity for each other in the cases of educated girls who seek a career in large cities," says a prominent welfare worker; "the average man seems afraid of them"

Mrs Wilma Saunders, wife of a painter, who took a contract to paint a bridge over the Carbon river in the state of Washington, worked side by side with her husband on a scaffolding dangling 240 feet above the water

Doctors are telling the women that in the long run bobbing the hair is bound to bring on baldness The reason is that the unbobbed head of hair requires and usually receives, a great deal of attention, the bobbed head very little And unless hair is brushed regularly and thoroughly, its roots are very likely to wither and die

Now On In Full Blast!

SALE Newark WHITE CANVAS OXFORDS for MEN

$1.95

A Big Bargain Opportunity

Here they go! Hundreds of pairs of spick and span stunning Palm Beach cloth and Snow White Canvas Oxfords for men---all at ONE PRICE, $1.95. Once each year at this time we make a clean sweep of our entire stock. This year we smash all previous records in value-giving by giving you your choice of EVERY PAIR IN THE HOUSE at the amazingly low price of $1.95. Some have leather and fibre soles with rubber heels--also some with leather soles and leather heels--others have white rubber soles and heels. When you see them you will say they are worth DOUBLE THE MONEY! All sizes and widths in latest styles. Included are stunning "English" and brogue style lasts for young men. They are going fast, act quickly. No more at this price after these are sold!

The Newark Shoe Stores Co.

The Largest Chain of Shoe Stores in the United States.

307 Broad St. Next to Hoffman Market

All Newark Stores Open Saturday Evenings To Accommodate Customers.

Be Careful!

Where You Buy Your

TIRES

A tire is no better than the Company you buy it from!

The fact we wish to impress on you is: If you ever experience any dissatisfaction from a tire or tube bought from this or any of our other stores—

Bring It Back

We would rather lose $500.00 than have one of our customers lose a dollar. We are building our business in Elyria and the policy in this store is the same as in our stores:

Get Customers Satisfied

We Stake Our Reputation on These Tires

Special	Size	Fabric	Cord	Tubs
30x3½ APEX GUARANTEED 6,000 MILES $6.75	30x3	$ 6 25	.....	$1 25
	30x3½	$ 7 85	$10 75	$1 40
	32x3½	$11 20	$16 00	$1 50
	31x4	$12 25	$16 50	$1 80
	32x4	$12 50	$17 85	$1 90
	33x4	$12 80	$18 15	$2 00
	34x4	$12 85	$18 85	$2.10
	32x4½		$23 20	$2 50
	33x4½		$23 75	$2 60
	34x4½		$24 30	$2.70
	35x4½		$26 55	$2 80
	36x4½		$27.19	$2 90
	33x5		$30 60	$3 00
	35x5		$32 10	$3 10
	37x5		$33 80	$3 20

Special 30x3½ APEX GUARANTEED 6,000 MILES $6.75

And a Guarantee that means something!

356 Broad St. MILLER'S 356 Broad St.

Auto Accessories

Open Evenings and Sunday Morn.

MONEY To Loan

On Household Goods, Automobiles, Farm Chattels or other Personal Property. You may repay us in small monthly payments.

The Western Reserve Finance Co.

24-26 Turner Block

Saturday Specials

Men's 50c Belts	15c
Leather Palm Gloves	19c
Brown and Black Suit Cases	98c
Blue Overalls. Special	79c
Men's Work or Dress Sox	8c
Blue Work Shirts Regular 98c value. Special	55c
Men's Silk Front Shirts. Regular $2 50 Special	$1.39
Men's Athletic Union Suits. Special	49c
Men's Tennis Shoes Special	$1.39
Boys' Coveralls Special	79c

The Royal Clothing Store

593 W. Broad Street Next to Whitehouse Bakery

NR TO-NIGHT— Tomorrow Alright Get a 25 Box

Ebert's Drug Store

"WHAT'LL I DO WITH THE MONEY?" How to employ your funds to the best advantage is not an easy problem. We are in position to give you reliable advice in your investments at all times Call C J Sartor for interview

THE TILLOTSON AND WOLCOTT COMPANY, Investment Securities

SUMMER CLEARANCE SALE

2 REFRIGERATORS
10 HAMMOCKS
5 PORCH SWINGS
1 PORCH CHAIR

Discount 20%

CASH ONLY

Day's Hardware

A Big Saving Too

It is a firm fact in the mind of the careful conservative buyer of first-class merchandise where the big savings can be made. Where you get something in turn for your patronage besides the mere thank you and the merchandise.

The firms appearing in this announcement always have a sale on profit sharing certificates

UNITED PUBLICITY PREMIUM CERTIFICATES

SALE

NATIONAL CERTIFICATES

United publicity premiums and national certificates awarded by these firms with your purchase enable you to select from a catalogue given for the asking, many useful and practical articles free when a sufficient number of these certificates have been acquired.

They are also redeemable at any of these stores in merchandise at the rate of $3.00 per thousand. Tomorrow when you are down town drop into one of these stores, ask about these certificates, get a catalogue, just see for yourself how few of these certificates are required to secure many articles. NEARLY ALL OF THESE MERCHANTS ON ONE DAY OF THE WEEK HAVE DOUBLE CERTIFICATE DAY. YOU GET TWICE AS MANY WITH YOUR PURCHASE AS YOU ORDINARILY WOULD.

"Ask Your Neighbors, they know about it."

Ebert's Drug Store
Candy, Cigars, Soda and Camera Department Only

Damm's Bakery

Underhill Creamery Co.

Fauver & Robson
Dry Cleaners

Glade B. Thomas
Furniture

Widener & Stetson
Groceries

POLITICAL ADVERTISEMENT

Notice!

Voters of Summit, Portage, Lorain and Medina Counties
Read this and then nominate

D. C. RYBOLT

Your Republican Candidate for

CONGRESS

in the 14th District

The very foundation of good government and your RIGHTS AS VOTERS are at stake in the primary election of next Tuesday

Big banking interests and big business is reaching out to take FROM YOU the RIGHT to have representation at Washington

The state's moneyed interests the Ohio Bankers' Association have written letters to every banker in the 14th district instructing them to support and help nominate the opponent of D C Rybolt Mayor of Akron

The Bankers state in their letter that Rybolt's opponent represented them faithfully in the Ohio House of Representatives and in the Ohio senate They further state they need him to protect their interests in Washington

Here is the evidence

OHIO BANKERS ASSOCIATION
COLUMBUS, OHIO

Mr ————————, President, July 31 1922

———————————— Co

Akron, O

Dear Sir —

With the many bills that are being introduced in Congress at the present time affecting the banking interests some good ones and some very bad ones it behooves the bankers of the Country to elect to congress, representatives that we know are honest capable and whose judgment in financial matters is good and sound

I do not feel that I am doing my duty as Chairman of the Legislative Committee of the Ohio Bankers' Association if I do not call your attention to the candidacy of Frank E Whittemore of Akron Ohio for the Republican Congressional nomination in your district As a member of the legislature for two terms also the senate for two terms during which time he was president pro tem and floor leader, his efforts have been for better legislation

All the bankers in his district and as many of their friends as they can interest in Mr Whittemore's candidacy should be for him During the time that your committee labored to have the banking laws of the state re-codified Mr Whittemore was one of our staunchest supporters, and his help to the committee was very valuable I can recommend him as being qualified in every way, for the office he seeks and can honestly say that the interests of your district will be carefully looked after with Mr Whittemore representing you in Congress

I sincerely hope that you will support him at the primaries August 8th, and get your many friends to do likewise Thanking you for your attention to this matter, I am with kind personal regards,

Yours truly,
Thos E Hanks, Chairman Legislative Committee

ARE YOU GOING TO VOTE FOR GOOD GOVERNMENT?
ARE YOU GOING TO VOTE FOR YOUR REPRESENTATION AT WASHINGTON FOR YOURSELVES?

D C Rybolt's life and public records stand unblemished of corporation taint

D C Rybolt's public life of many years has stood the test and no man or group of men DARE say that they owe him, as is claimed by the big interests of his opponent

Declare your freedom from the dictates of the moneyed interests and bossism by going to the polls next Tuesday, August 8th and vote for

D. C. RYBOLT FOR CONGRESS

(Signed) Ollie Haag, President
RYBOLT FOR CONGRESS CLUB.

HERE'S FISH FOR EVERY FRIDAY

Mrs. W. R. Fletcher with her husband's best "catch."

If these two fish could be spread out over an entire year there would be enough for every Friday, according to W. R. Fletcher, who brought his wife this "small fry" after a morning fishing trip. They are tyee and king salmon, the largest weighing over fifty pounds. Both were caught on a rod on Vancouver Island, British Columbia, Canada.

BROOKLYN BRIDGE, NOW 40 YEARS OLD, BEGINS TO SHOW SIGNS OF OLD AGE

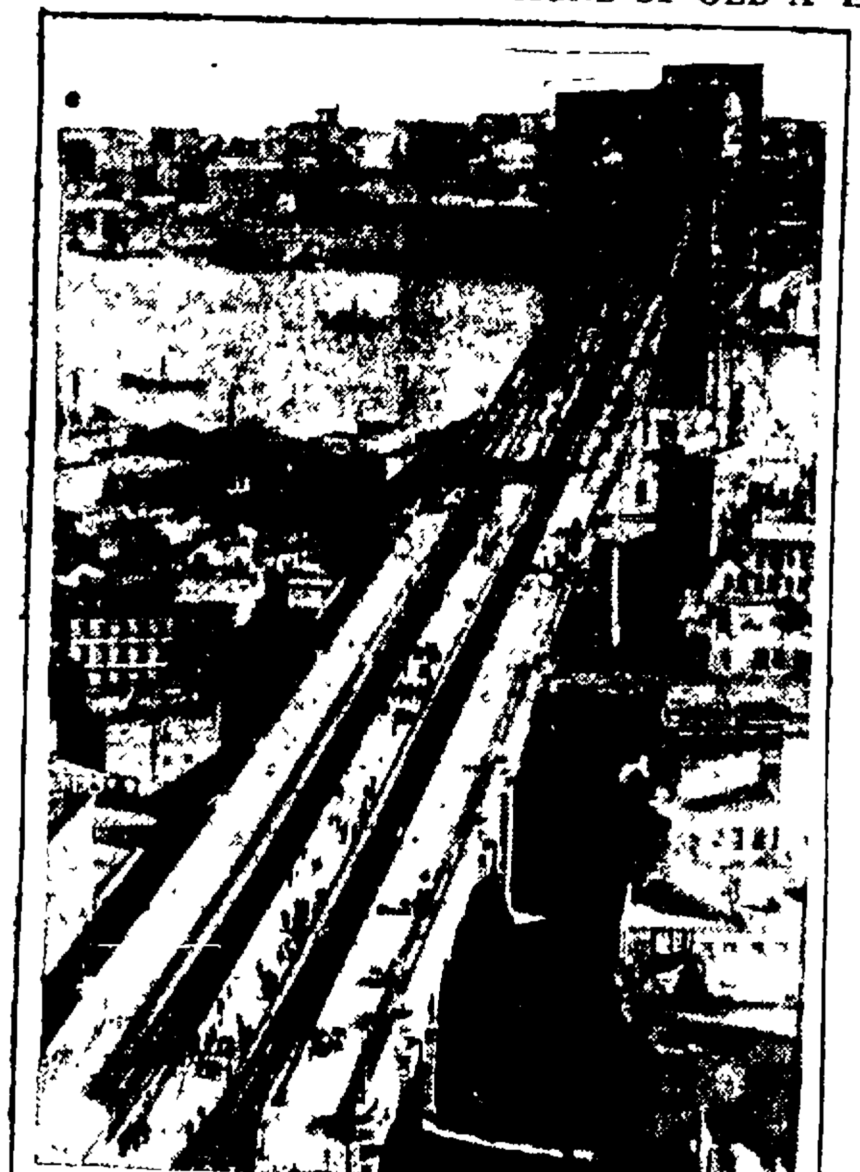

Looking across Brooklyn bridge.

Brooklyn bridge, New York's famous old suspension bridge soon will have to have a gland operation or some other heroic means will have to be adopted to stem the ravages of old age A recent inspection showed that two of the giant cables had slipped from their saddles atop of the bridge tower on the Manhattan side Bridge engineers say the bridge is good for another hundred years, even in its present condition

INDIAN SCOUT TO LOOK OVER TWO PITCHERS HERE SUNDAY

A scout of the Cleveland Indians will be here Sunday to look over both High of the Lorain Caseys and Draegert of the Elyria city team

The game will be for the Lorain county championship, the Caseys having won the first game 6 to 5 and the Elyria captured the second battle 4 to 2

Both High and Draegert feel that they can make a favorable showing in the leagues, but if signed both will probably be farmed out

Both were to have appeared at Dunn field in October

Clarence High, the Casey star pitcher, will be watched when he pitches against the Elyria team in the third and final game for the county series to be played August 6 according to Tris Speaker, manager of the Indians

About a month ago Speaker promised High a tryout on the Indians In an interview with Mike Peer Speaker said that he would have one of his men go to the Casey-Elyria game and watch the work of High

If High shows up to predictions, and is thought to be of promising material in this game with Elyria he will probably be given a tryout with the Indians

NEWARK O, Aug 4—Emmet Frankenbach 10 of Chicago, who was visiting at Buckeye Lake with J H Diter and family of Dayton Ohio went to sleep while sitting on a pier near the flume gate and fell into the water and was drowned

DEAD MAN WINS SEAT IN CONGRESS

WASHINGTON, Aug 4—Although defeated by a dead man William C Salmon of Columbia Tenn, has won the democratic nomination to congress from the Seventh Tennessee district, it was declared today by congressional legal authorities

The late Congressman L P Padgett, who died the day before election, drew 1,500 more votes than Salmon and if he had lived would have been returned a winner in the primary contest Election authorities said, however, that Tennessee voters who cast their ballots for Padgett threw away their votes and Salmon as the only living candidate, is entitled to the election

Fine for Pyorrhea, Tender, Bleeding Gums and Loose Teeth

Is Praised by Thousands Who were Told This Dread Disease Was Incurable

Pyorrhea or Rigg's disease means loosened, sensative teeth with tender, bleeding, receding gums Every sufferer will be glad to know that at last a Rochester, N Y dentist has found a cure This preparation—to which the name MOAVA DENTAL CREAM has been given and must not be confounded with ordinary tooth paste—can now be obtained at any first class drug store

So speedily does it destroy the germs that cause Pyorrhea, tighten up loose teeth, heal the tender gums, reuniting the gums firmly to the teeth that professional men are simply astounded.

The very first application will prove of benefit and used steadily for a few weeks the gums will grow healthy and the teeth become firm in their sockets. C W. Phillips can supply you.—Advt.

BULLETINS

NASHVILLE, Tenn, Aug 4—Senator K D McKellar has received the democratic nomination for U. S Senator in the primaries by a majority estimated today on incomplete reutrns as 40 00, G T Fitzhugh was second

WASHINGTON, Aug 4 — The Mexican embassy delivered to the state department certified copies of five decisions rendered by the Mexican supreme court to the effect that the famous article 27 of the Carranza constitution is not retroactive and cannot be used to confiscate American properties

NEW YORK, Aug. 4—Letters couched in ardent terms of affection will be introduced as exhibits in a $100,000 breach of promise suite filed today by Miss Edith L Ransom 23, beautiful former secretary to George Creel, director of the government information bureau during the world war, against John B Woodward

MEXICO CITY, Mex Aug 4—The killing of the notorious Spanish bandit Gorozabe and the surrender of the rebel leader Aureliano Lara have resulted in the complete pacification of the state of Vera Cruz and no further interference with oil production or travel is expected

WASHINGTON, Aug. 4—Heralding a gigantic trade war between Henry Ford and the industrial trusts of America, seven members of the senate agriculture committee today recommended absolute acceptance by the senate of his offer for development of the [illegible]

LONDON, Aug. [illegible] who is ill [illegible] at the point of death.

LIBERTY BONDS

NEW YORK, Aug. 4—Liberty Bonds: 3 1-2s [illegible] first 4 1-4s, $101.34; second [illegible] $100.56; third 4 1-4s, [illegible] 3-4s, called $100.42; Victory 3-4s, $100.52.

LOOK FOR THE ARROW

OUR OPENING SALE IS SAVING MOTORISTS BIG MONEY

Now you have a store in Elyria that means you can buy automobile accessories for less money. In order to acquaint you with this fine underselling accessory store we offer the following values—read them carefully—compare the price —compare the quality—then buy all your motor needs now and bank the difference.

CHAMPION X SPARK PLUGS 40c

A-C TITAN STOCK PLUGS 50c ALL SIZES

G G BUMPERS Ford $9 00 Dodge $12 Hup $15
LYON BUMPERS FOR ALL CARS Black $10, Nickel $11 20
Spark Plug intensifiers 20c
Simonize polish or cleaners 45c
Brake Linings one-third off
Tube patching material 35c
Rubber Mats 75c
Ford Sedan mats $5 25
Ford Coupe Mats $2 60

BOYCE MOTOMETERS

There is no reason why you should pay the list price. Our volume of business enables us to slash down the price.

$10.00 model	$7.50
$7.50 model	$5.63
$5.00 model	$3.75
$3.50 model	$2.63
$2.50 model	$1.88

EXTRA! TROJAN HORN

This high-grade motor driven horn is standard equipment on many leading makes of cars It has a loud piercing sound and is one of the big gest bargains we have ever offerd It operates on 6 volts and comes with bracket for attaching Special S S S price $2.35

MONOGRAM RADIATOR CAPS. ALL CARS $4.65

INTERLOCKING CORD

Guaranteed firsts. At the lowest price ever offered for tires of equal quality and value. Quantities are limited.

30 X 3½ NON-SKID $8.35 CORD

E-Z BACK CUSHION

Waterproof material wedge shaped to give greatest riding comfort Price $1.50

VISOR

A practical necessity because it protects the eyes from sun glare and dazzling headlights The Neals Moore visor is adjustable to any angle top black lower side green artificial leather For closed cars only price $2.85

TUBES

Fully guaranteed A new one free if not satisfactory All Ford sizes 98c All other sizes $1.09

FORD TOP RE-COVERS

Touring $5.85. Roadster $4.25

Timers for Fords

Complete Timer Including Roller Assembly A Reg. $1 50 Outfit Sale Price 69c Complete

Ford Cowl Ventilators

Cowl ventilator appeals to Ford owners because of its practical need and appearance and easy to install Is dash control and cannot stick or bind Special for this sale $1.45

Mc Lean Storage Batteries

Fits Fords, Chevrolets, Overlands etc Guaranteed one year, trade price $16.85

Fits Buick Hudson, etc, guaranteed price $19.50

Fits Dodge Franklin etc, guaranteed trade price $23.25

WE CARRY GENUINE FORD PARTS

LUGGAGE CARRIERS

HY-GRADE

A very well made carrier, adjustable to fit any car Fine for touring. This outfit sells regular for $2.50. Sale Price 1.60

STOP SIGNALS

Strictly a high grade outfit These same lamps sold originally for $7 50

Our buying power enables us to offer for this sale a complete outfit for SALE PRICE 95c

COVER-ALL SEAT COVERS

For Fords

Fine materials, carefully made up big choice of patterns Lowest prices on record Come early

Roadster	$2.50
Tourings	$7.50
Coupes	$5.00
Sedans	$8.00

Can give quick delivery on covers for all standard cars

TIRE FLAPS, ALL SIZES 35c

Peerless Radiator for Fords $15.00

SEARCHLIGHT

Heavily nickeled reflector with convex lens a very high grade light Special sale price $3.50

CLOSED CAR MIRRORS SPECIAL 95c

Ever Clean Seat Pads

protect your clothes from dirt Very special in this big sale at only 69c

FENDERS FOR FORDS PER SET $10.50

BLOW OUT PATCHES

Made of many plies of high grade fabric, moulded to form and securely vulcanized Carry one or more with you for that weak spot in casing All sizes at 29c

Elyria Auto Supply Co.

CITY MARKET BLDG.

Phone 3115 247 Broad Street

Elyria, Ohio

BARREL SHAPED HEAD LAMPS

The new style headlamp that adds class and distinction to any car. Prices complete with brackets and bulbs Nickle and enamel lamps per pair $9.00

HAMILTON IN 10TH FRAME

Victors to Play Floral Court Pall Beares on McKinley Diamond at Seven O'clock To-Night

By overcoming a lead of 9 to 2 the McKinley Seniors defeated the Hamilton Adults in an uphill battle, 11 to 10. B. Dangerfield started in the box for McKinley but had an off night and Hamilton got to him for eight runs in the third inning. Smith then took the mound and held the South Enders scoreless until the ninth when they shoved across one lone marker. McKinley came back in their half of the ninth and scored two runs, tying the score. In the tenth Hamilton was held scoreless, while Dickens, the East Sider's second baseman, made the winning run on Verne Barnes' single to center.

Friday night the Seniors will play the Floral Court Pall Bearers at McKinley.

Line-up and summary:

McKinley Seniors.

Players.	AB.	R.	H.	PO.	A.	E.
Gilbert, c.	5	2	1	6	2	0
B. Dangerfield,p	1	0	0	0	0	2
Henry, 1b.	5	0	3	14	2	1
Krugman, rs.	5	1	1	0	3	1
Dickens,-2b.	5	2	2	3	1	0
Barnes, ls.	5	2	2	1	2	0
Barnes, 3b.	5	1	2	2	2	0
H Dangerfield,lf	4	0	1	1	0	0
Mohl, cf.	4	1	1	1	0	0
Chinque, rf.	4	1	1	1	0	0
Smith, 2b-p.	4	1	1	1	2	0
Totals.	47	11	15	30	14	4

Hamilton Adults.

Players	AB.	R.	H.	PO.	A.	E.
Houserman, c.	6	2	3	3	0	0
McElhinney, 1b.	6	1	2	13	0	0
Bills, p	4	1	1	0	2	1
Schroeder, 3b.	6	1	2	5	6	3
Kohler, lf.	6	1	2	0	1	0
Ehrke, ls.	6	1	0	4	1	1
Scholl, 2b.	6	1	3	2	4	0
Simkins, cf.	5	1	0	1	0	0
Fiske, rf.	4	1	1	0	0	0
Totals	49	10	14	28	14	5

McKinley 0 2 0 2 0 0 3 1 2 1—11
Hamilton 1 0 8 0 0 0 0 0 1 0—10

Two-base hits—Henry.

Struck out—By Bills 2, by Smith 3.

Bases on balls—Off Dangerfield 3.

Scorer—R. Savage.
Umpire—Figler.

World Sport Events Today

Racing.
Meeting of Saratoga Association at Saratoga Srings.
Meeting of Hamilton Jockey Club, at Hamilton, Ont.

Trotting.
Close of Grand Circuit meeting at Toledo.

Rowing.
Regatta of National Association of Amateur Oaramen, at Philadelphia.

Rowing.
Regatta of National Association of Amateur Oarsmen, at Philadelphia.

Horse Show.
Opening of annual show at Stamford, Conn.

Golf.
Western junior amateur championship tournament closes at Chicago.

Polo.
National junior championship tournament, at Narragansett Pier.

Shooting.
Eastern Zone championship tournament, at Lancaster, Pa.

Tennis.
Western championship tournament, at Chicago.

Chess.
International masters' tournament, at London.

Boxing.
Willie Herman vs. Jimmy Cooney, 12 rounds, at Coney Island.
Packey O'Gatty vs. Jack Hausner, 12 rounds, at Coney Island.
Clonie Tait vs. Frankie Bull, 10 rounds, at Toronto.
Johnny Drummie vs. Johnny Darcy, 12 rounds, at Bayonne.
Young Montreal vs. Johnny Curtin, 10 rounds, at Providence.
Sam Langford vs. Bill Tate, 10 rounds, at Tulsa.
George Ward vs. Eddie Shevlin, 10 rounds, at Revere, Mass.
Dave Rosenberg vs. Phil Krug, 12 rounds, at New York.

Vermilion Will Be Yachtsmen's Host Saturday

The Eighth Annual South Shore Regatta, held under the auspices of the Vermilion Boat Club, will be staged Saturday and Sunday at Vermilion.

A complete program for two days has been arranged.

Saturday afternoon, the finish of long distance yacht race, for the Merchant's Trophy of the Cleveland Yacht Club and also the finish of the long distance power boat race of the same club will furnish the excitement. The Cleveland Boat Club championship flag will be awarded the winners.

At 6:30 in the evening the yachtsmen will parade with the Cleveland Yacht Club Band, while at 9 o'clock the annual dance will be held at the Vermilion Boat Club rooms.

Sunday morning at 9 o'clock the start of the "R" class boat race is scheduled with first prize the championship flag and $30 in cash, and the second prize $20 in cash.

The "Star" class boats will leave their marks a few minutes later, with the winner taking the Commodore Wakefield Trophy, the championship flag and $40, second prize, $30, third $20 and fourth $10.

At 1:30 the aquatic sports will start. They will include canoe and swimming races and diving for form. The visiting boats will depart at 4 p. m. Roy Hurburt is commodore of the club.

AMERICAN LEAGUE

Clubs.	Plyd.	W.	L.	Pct.
St. Louis	101	59	42	584
New York	103	59	44	573
Detroit	103	56	47	544
Chicago	101	53	48	525
Cleveland	105	58	52	505
Washington	100	47	53	470
Philadelphia	98	40	58	408
Boston	101	39	62	386

NATIONAL LEAGUE

Clubs.	Plyd.	W.	L.	Pct.
New York	98	59	39	602
St. Louis	101	61	41	598
Chicago	99	53	46	535
Cincinnati	102	53	49	520
Pittsburg	97	50	47	515
Brooklyn	97	48	49	495
Philadelphia	93	35	58	376
Boston	96	33	63	344

American League
New York 10, Cleveland 9.
Detroit 7-7, Boston 0-4
Washington 2, Chicago 0.
St. Louis 9, Philadelphia 5.

National League
Pittsburg 5, Boston 1.
New York 5, Chicago 0.
Brooklyn 4, Cincinnati 0.
St. Louis 7, Philadelphia 1.

American League
New York at Cleveland.
Philadelphia at St. Louis.
Boston at Detroit (two games).
Washington at Chicago.

National League
Pittsburg at Boston.
Cincinnati at Brooklyn.
Chicag at New York.
St. Louis at Philadelphia.

HOW PROPOSED $100,000 CENTRALIZED CARLISLE SCHOOL LOOKS COMPLETED

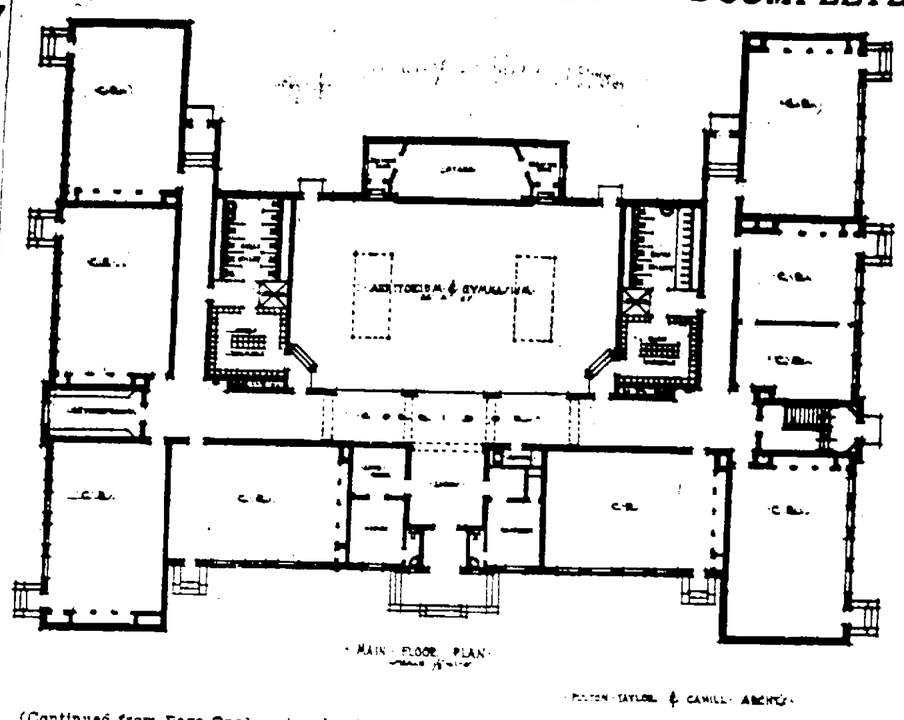

(Continued from Page One)

office of the principal and emergency hospital room close to the main entrance. Two fire-proof stair-ways, one at each end of the central corridor, reaching from the basement to the second floor.

On the second floor is the upper part of the gymnasium with a balcony and moving picture booth. Five class rooms are also located upon this floor, of which one will be used for Domestic Science and one for Manual Training.

In either case, whether a one-story or a two-story type is built, there will be provided the most modern, sanitary facilities. Class rooms will be well lighted, so that the light shines on the left side of each pupil. Each class room will be provided with black boards on two sides, at a heighth most suitable for the children in the different grades. Each room will be provided with the most approved self - ventilating ward-robes. Electric wiring will be run to each room and regular current will be brought into the building from the outside, or a light plant provided in the school itself.

The exterior design of the building in either case will provide a central entrance, and it is the intention of the Board to make the building a thing of beauty, and a distinct addition to the architecture of the community. It will be simple and dignified, free from all superfluous ornaments, unusually attractive, and worthy in every respect to be the school home of the boys and girls of Carlisle township.

Says E. C. Seale, county school superintendent:

The One-Room School

"The hardy pioneers who so courageously braved the dangers and privations of the western wilderness, brought with them certain ideals of education and culture. The school with its fundamentals of reading, writing and arithmetic was a necessary agency in the training of children. Wherever they advanced to occupy new territory they always took with them the school. Contemporaneously with the erection of the cabin house was the appearance of the rural school house. The curriculum of the little district school was narrow and its methods of instruction were poor as compared with midern conceptions, but it served its day.

"Formal and systematic instruction was not so needfu to the pioneer because his children were obtaining a practical education by participating in the activtes of home and farm. Self-reliant men and women were produced with but a few months of school attendance. But conditions have changed. The old time plow with its wooden share has been replaced by the tractor; the ox cart has through the course of evolution, given way to the automobile. There has been a marvellous social and industrial change in our nation and life has become more complex in all its phases. With the multipiying growth of cities came many artificial attractions and interests and the daily paper made the youth familiar with city life. He read and heard of the great rewards of industrial enterprises, the district school failed to attract longer as a center for the social and intellectual life of the community and its usefulness as an institution was hampered.

"In this complex life the child must gain knowledge of society and life from books, since it is impossible for him to become familiar with the activities of his enlarged community by means of observation. The burden of the school was greatly increased and as a result, its curriculum was broadened. Many new subjects were added. An educational crisis was at hand. Education by observation was supplanted by education by information, as it existed in the text books. The district school could not keep step with rural economic progress. Telephone free delivery of mails, parcel post, improved roads and modern farm machinery gave evidence of rapid advancement. The farmer built a home that afforded facilities essential to the convenience and comfort of his family; he constructed barns and out buildings that were adequate to his needs; he provided modern houses for his poultry and live stock. In all the community there was but one evidence of retardation, one institution of by-gone days, and that was the one-room school, which instead of having improved, had deteriorated. The old building, constructed twenty-five or fifty years before, was ugly, weathered, impaired, inhospitable and hygenically uninhabitable. Everything had moved forward except the little district school. It had been steadily losing in the race of progress and was in danger of elimination as a result of neglect.

For Better Schools

"The movement for better schools begin in the cities. Within the past twenty years, every city in United States has undertaken to provide adequate educational facilities for all its children. The movement resulted in placing the schools of the cities and towns far ahead of those of the rural districts. Within the past ten years, however the feeling has taken hold of rural folks that their children are entitled to as good educational advantages as are their city cousins. The one-room school has been "weighed in the balance and found wanting." Everywhere rural schools are being improved. The one method is centralization—getting the pupils together in larger number so the advantages of better organization may be secured. Wherever a community makes a serious effort to improve its schools, centralization is the result. Modern buildings are erected and in a thousand rural school districts in Ohio and in other thousands throughout the nation, millions of our children are receiving the kind of education which will fit them for real life.

"The objections to the movement for better schools are more fancied than real. None are so serious that they may not be overcome by a little effort.

"As the conception grows that universal education is basic in our democracy, we find ourselves in accord with the view that education is a public responsibility from which no individual or no wealth may escape. We dare not limit the child to lower the tax rate! The idea is growing that money expended for education is an investment which, if participated in by the community, will yield to the community large returns. But to bring these advantages to any community requires co-operation of all the people. Each must sacrifice a little in order to obtain the larger benefit."

SAVE It with ICE

Our efficient service yours for the asking. 30% saved in buying ice at the platform of

The Hygienic Ice Co.
Distilled Water Ice Only
Phone 2500 N. Maple St.

CEDAR POINT
$1.00
ROUND TRIP
New York Central R. R.
EVERY SUNDAY
to August 27 inclusive
Fast Special Train
Leaves Elyria 9:00 a.m.
Returning leaves Sandusky Pier 8:15 p.m.
7 Hours at the Point

A LIVE WIRE SALESMAN WANTED TO COVER LORAIN COUNTY

Selling groceries to the consumer for the largest straight grocery wholesale catalogue house in the world. Applicant must have a car and be able to furnish first-class references. A permanent position where you can earn from $200 to $500 per month if you can make good. This is a real opportunity for a man or woman who can produce results. Acquaintance with farm trade is desirable.

Address Sales Manager, Wilson Grocery Company, Peoria, Illinois.

Road Maps Free to Autoists

We have just received 500 copies of Ohio Road maps. Also shows mileage between points in Ohio, principal hotels in each city, population of each town, etc.

We will give one map to each autoist with purchase of merchandise amounting to fifty cents or more.

Only One Map to Each Customer
BRING THIS AD WITH YOU

A. & A. Auto Supply
584 Broad Street (Odd Fellows Block)
Otis C. Altfeld Proprietors Fred E. Altfeld
"Elyria's Largest Tire and Accessory House"

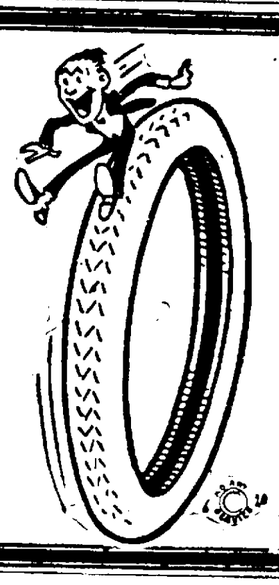

We have just received a New Line of Classical

Sheet Music

vocal and instrumental suitable for teaching. We also carry in stock Kohler and Mathew Standard Courses for the piano; Music Tablets, Manuscript Paper and Musical Dictionaries. Special prices on the above to teachers. All the Latest Hits in Sheet Music and Records.

"EVERYTHING MUSICAL"

GEO. A. CLARK CO.
543 Broad St. Phone 2113

MEN! THEY'RE GOING NOW WHILE THEY LAST AT

$4.95 A PAIR

Sport Oxfords Made of Genuine White Buckskin

(LIKE CUT) $4.95 A PAIR

Surely you will want a pair for the vacation. You'll be surprised at the Comfort

White or Palm Beach Canvas Oxfords. Take your pick of several styles—NOW

$2.95

LEATHER OXFORDS—A DOZEN STYLES

Now $3.95, $4.95, $5.85 a Pr.

THERE ARE ALL SIZES NOW—BUT DON'T WAIT

VESTAL
Shoes With Character

CONTINUED, OUR

SALE OF MEN'S SHIRTS

Fine percales, madras, silk striped madras

98c—1.68—2.48

All fancy silk shirts reduced.

All Ladies' Bathing Suits Reduced

All Men's one-piece Suits Reduced

All Children's Suits Reduced

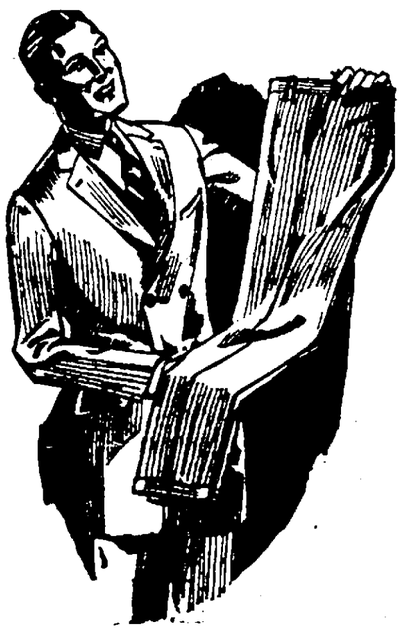

Men's Trousers

in worsteds, cassimeres, flannel, and Palm Beach, all at reduced prices

$2.35, $3.00, $3.75, $4.75, $5.75 up to $7.50

The Robinson-Hancock Co.

CHRONICLE-TELEGRAM CLASSIFIED ADVERTISING

READ FOR PROFIT! USED FOR RESULTS!

ALL ADS CASH—8c line (5 average words to the line) except Real Estate.

BUSINESS PERSONALS

IMPERIAL FURNITURE CO.
Phone 2651
East Broad Street Bridge
10 Years in Elyria.
UPHOLSTERING, REPAIRING, CABINET WORK, REFINISHING.

HYMAN'S TRUNK AND LEATHER STORE
Will Save You Money on all kinds
Trunks, Traveling Bags, Suit Cases and Ladies' Hand Bags and Purses.
572 BROAD STREET.

EXPERT CYLINDER GRINDING.
Oversize Pistons and Rings. "Motor Better Than New."
ELYRIA MACHINE CO.

NOTICE TO THE PUBLIC
If you are thinking of installing a furnace in your home, why not call phone 6924. It will cost you nothing for an estimate. Spouting, sheet metal work of all kinds done at a reasonable price. Work guaranteed; done by experienced union man. Shop at residence, 434 East Ave.
F. C. BIDDLE

Quality is the factor which makes any purchase profitable.
ROOFING, SPOUTING AND FURNACE REPAIRING.
FAVORITE AND ROUND OAK FURNACES.
A. G. OLMSTED & CO.
Res. Phone 5152. Shop, 165 Water St.

Established 15 Years.
GENERAL MACHINE AND AUTOMOTIVE WORK.
Industrial Plants a Specialty.
HICK'S GARAGE AND MACHINE SHOP—Phone 5562.

HEMSTITCHING
WHILE YOU SHOP—8c Per Yard.
MELANIE FARR,
Millinery and Art Specialties.
33 Turner Block. Court Street.

CUT RATES.
We Sell for Cash, but Cut the Price.

Hupmobile
R. K. NICHOLLS—Phone 5580.

SWIM EVERY DAY
—at the—
YMCA
Low Rates to Oct. 1st.
Men—$3.00 — Boys—$1.50
FREE SWIMMING INSTRUCTION

Home of "HALL'S HUSKY HUSTLERS"

We are now taking order for Guaranteed Strictly Fresh Non-fertile Eggs for placing in water-glass. 15 doz or more delivered, at 30c per doz.
Order a few White Leghorn Cockerels, 6 weeks old, at 20c each.
"WATCH THEM GROW"
HALLWORTHY POULTRY FARM,
H. H. Hall, Prop.
Stop 4, Oberlin Road. Phone 30163

FOR SPOUTING, FURNACES AND SHEET METAL WORK
of all kinds, call
LEE WHITNEY & CO.
TIN SHOP.
Phone 2537. 308 Broad St.

RADIO BATTERIES
O Boy! 60 Ampere hour "A" Batteries as low as $7.75 and guaranteed at that. Charge them yourself. We give you the dope. Come in and see them.
COOPER SERVICE
616 W. Broad St. Opposite Market

FOR ROOFING, SPOUTING AND SHEET METAL WORK
Call Phone 2723 and
J. S. SIPES CO. Will Do the Rest
FURNACES AND GENERAL REPAIRING.

REDUCED PRICES IN RESILVERING
Phone 27491
If Your Mirror Fades,
STANDARD MIRROR PLATE WORKS
CHAS. LEE, Plater, 140 West St.

FREE!—FREE!
A limited number of Books, showing Homes and Cottages with plans of same, can be had by calling at the office of
E. F. MONROE,
Contractor and Builder,
Room 28, Turner Block. Phone 2456

TYPEWRITERS REPAIRED,
Cleaned and Overhauled.
Carbon Paper, Ribbons, Used Machines.
Prompt, Efficient Service.
Sundstrand Adding Machines and Registers.
OFFICE EQUIPMENT CO.,
Depot Street. Phone 2019

HAWKE'S GARAGE
Repairs on All Makes of Cars.
You have the service of a man who has been connected with the leading factories and garages for 15 years.
SEE ME ABOUT YOUR SLEEVE VALVE MOTOR
Elyria customers cars called for and delivered free.
A. C. GOODRUM, Prop., No. Eaton
Garage Phone 38W-1 Res Phone 5091

LOST, FOUND REWARD

LOST OR STRAYED—White poodle dog. Liberal reward if returned to Kathryn Troxel, 234 Washington Ave.

WANTED—MALE HELP

WANTED—Two first-class Cleveland Automatic Operators for out-of-town work. First-class men required. Best wages. Call 5593, between 8:30 a. m. and 5 p. m.

WANTED—Ice drivers at once. Apply in person the Walton Ice Co. 671 East River St.

Start Business for Yourself—Sell shoes direct to consumer in your town. Liberal commission. Capital or experience not necessary. For particulars address Tanners Shoe Manufacturing Co., 493 C Street, Boston, Mass.

WANTED—Experienced bookkeeper would like several small sets of books to keep. Box A-518 Chronicle-Telegram.

WANTED—Barber, steady for Saturday afternoon. $5 guarantee and commission. Phil's Barber Shop, 63 West Ave.

WANTED—FEMALE HELP

WANTED—Maid for general housework. Must be good cook. Phone 8963, or 303 Park Ave.

WANTED—Young girl for general housework and care of children. Call 5522.

WANTED—Good kitchen woman and a waitress. Elks' restaurant.

POSITIONS WANTED

SCHOOL GIRL, with half-day session, wants work for room and board. M. Reser, Elyria, Case road.

WANTED—Meat cutter now living in Cleveland, would like position here. Married. Box 522, Chronicle-Telegram.

PRACTICAN NURSE wants position. References furnished. Phone 7363

WANTED—Position as stenographer. Phone 30915.

WANTED—Position to clean office or any other work, after 8 p. m. Box 524, Chronicle-Telegram.

WANTED—A place to assist in housework and care for children. Reference. Call 30143.

REAL ESTATE FOR RENT

FOR RENT—Modern 7-room house. 114 Grant St. Call 2931.

FOR RENT—10-room house, 5 minutes from square; suitable for roomers. $50 per month.
G. R. ALLEN & SON, Bank Bldg.

ROOMS FOR RENT

FOR RENT—3 rooms upstairs. 885 West River St.

FOR RENT—4 unfurnished rooms and bath. 315 Lake Ave.

Want Ad Replies

At 10:30 A. M. today there were replies at The Chronicle-Telegram Office in the following boxes:

Box Nos.—480, 482, 483, 485, 489, 493, 500, 501, 502, 508.

FOR RENT—Store-room, 24x48, West Ave., near Broad St. Phone 36293.

FOR RENT—Front sleeping room, central, modern. 417 Middle Ave. Phone 5184 or 2504.

APARTMENTS FOR RENT

FOR RENT—Suite in Colonial Apts. Phone 8493.

FOR RENT—Modern seven-room apartment, Sept. 1st. Box 527, Chronicle-Telegram.

FOR RENT—Nice 4 rooms and bath; private basement, stationary tubs, front and back porch; heat furnished. Just off of Broad, 128 E. Bridge street. Phone 2619.

LIGHT HOUSEKEEPING ROOMS

FOR RENT—Furnished housekeeping rooms, 2 or 3 adults. 120 Chestnut St. Phone 6064.

FOR RENT—Furnished rooms for light housekeeping. 340 W. 3d St.

FOR RENT—Four centrally located furnished rooms modern convenience, independent entrance. Young couple preferred. Phone 35821.

WANTED TO RENT

WANTED TO RENT by elderly lady, 2 unfurnished rooms downstairs. Phone 36181.

REAL ESTATE FOR SALE

WANT TO SELL YOUR HOME?—All of our time is devoted to selling Real Estate, nothing else. If you want action of the sudden kind, call Mr. Clonan, 2293.
KNIGHT-NORRIS-GIBBS CO.

HOUSE WANTED—List your property with W. Kilroy. I have lots of buyers. 308 Broad. 2398. Open nights.

FOR SALE—South end, 6-room house, bath and electric; large lot; $3500.
R. A. OSBORNE,
20 Century Bldg. Tel. 2172

FOR SALE—Buy from owner, modern home, 7 room and bath, the bath on first floor large lot, garage. Property in fine condition, located South end, close to Middle Ave., 10 minutes walk to Broad street. Price and terms very reasonable. P. O. Box 332

FOR SALE OR RENT—Choice location, 621 Middle Ave. D. A. Glover

1 1-2 Acres, 8 rooms, bath, Lake Ave. oak floors, fine cement cellar, new house, 52 fruit trees, rich soil, garage, gas well. Must be sold at once.
$3200 Lake Ave.—6 rooms, furnace, electricity, neat and clean, large corner lot, fine business corner.
Bungalow—West Side, 5 rooms, bath, furnace, electricity, newly papered and painted, fine garden, paved St. close in. $3900, terms.
$3300, Bungalow—West Side, bath, furnace, electricity, like new, six rooms, fine garden.
Park Ave Home—6 rooms double oak floors up and dwn, brick fire-place, breakfast room, clothes chute, laundry tubs, large lot. Bargain for quick buyer.
Eastern Heights Blvd.—6 rooms, new polished oak floors up and down, brick fire-place, cement steps, large lot. People leaving the city, must sell.
Eastern Heights—6 rooms, bath, furnace, electricity, oak floors, newly papered. $500 down. Snap for quick buyer.
$5200 Eastern Heights—6 rooms new double oak floors newly papered, fine garden and lawn. 420 Kenyon St. People leaving city, must sell. See us at once.
$3500—South Side, close in, 7 rooms, bath, furnace cement cellar, 50 by 125 lot. You must step fast on this.
South Side—Close in, 6 rooms, new, up to date, brick fire place, oak floors, French doors, large lot, swell home. The price is right.
$3300—6 rooms, bath furnace electricity newly papered, big square house, large lot fine garden; East Side. People need money.
Clark St.—6 rooms, bath, furnace, electricity, newly papered, big square house, large lot, fine lawn and garden. Owner needs money.
Bungalow, Cleveland St., double oak floors, bath, furnace, electricity, $600 down; white enamel up stairs, newly papered, fine garden, fruit, close in. Bargain, people leaving city.
$3200—6 rooms, bath, electricity, off Cleveland St., close in, large lot, neat and clean. Bargain on terms.
8 rooms—Cleveland St., 70x270 lot, bath, furnace, electricity. Bargain for quick buyer.
$4800—9 rooms, bath, furnace, electricity, newly papered and painted, fine cellar, big square house, garage, large lot, fine lawn, paved St., small down-payment. A bargain.
WILLIAM KILROY,
308 Broad St. 2698. Open Nights

FOR SALE—3 acres, close in good six room house, gas and electricity. $500 down, balance $35 per month.
MARSH REALTY CO.
24 Century Block.

FOR SALE—Five-room home, slate roof, water, large lot, $2500. Terms to suite you.
OSBORNE & SCOVILLE,
20 Century Bldg. Tel. 2172

FOR SALE—7 rooms, all convenience; East Side, street car, close in. Good investment. $5000; terms or cash. Owner, Box 525, Chronicle-Telegram.

$500 down, $35 month, buys 3 acres; fruit, 6-room house, furnace, bath, water, gas, elec., $4300. 1 1-2 miles to Court House, Elyria.
OSBORNE & SCOVILLE,
20 Century Bldg. Tel. 2172

ANOTHER GOOD BUY.
10-room house within 5 minutes of square; 6 bed-rooms, all conveniences and in good condition; $6500. The roomers you can keep will help pay for it.
G. R. ALLEN & SON, Bank Bldg.

HERE'S A SNAP.
3 Acres of garden soil; fruit; poultry house; 6-room house with all conveniences, right at edge of town, and at a price below what you would pay for such a house on just an ordinary lot.
G. R. ALLEN & SON, Bank Bldg.

FOR SALE—New 4-room cottage in Grapevine allotment, Carlisle Twp. Phone 2972. Price $1300.

Cleveland St.—6 rooms, bath, furnace, elec., newly papered and painted, large lot, double garage, $4800. Extra good terms.
OSBORNE & SCOVILLE,
20 Century Bldg. Tel. 2172

40 Acres, 8 miles from Elyria, on improved road, good orchard, good house and fair out-buildings, 3 horses, 3 head of cattle, all kinds of tools, together with this year's crop. Bargain. Only $4800.
80 Acres, on stone road, 10-acre orchard, stock and tools. Will consider Elyria property in part payment.
3 Acres, inside city limits, new six-room house, modern large chicken house and orchard. Price $4300, with $500 down and $35 per month.
J. W. SMITH REALTY CO.,
29 Turner Block. Phones 2456 or 2793

East Side—6-room house, bath above and extra lavatory below, electricity only $3500, with $500 down payment. A splendid buy.
Eastern Heights — 6-room modern home, lot 50x150 ft., fine shade trees, only $5500.
South Side—8-room modern house, A-1 condition, double garage, large lot. Bargain $5500 easy terms.
7-room house, slate roof, bath, gas, in fine condition, $3500 easy terms. Must be sold at once.
West Side—6-room house with bath, gas, pavement, lot 50x200, fruit and shade, $3500 reasonable terms.
J. W. SMITH REALTY CO.,
29 Turner Blk. Phones 2456 or 2793

FOR SALE—2 3-4 acres good soil, with six-room modern house, large chicken coop, fruit, inside corporation $4300. $500 cash balance like rent.
West Side—Large lot, old 6-room house, garage $2000 cash.
We have 145 houses to pick from.
R. G. BAUS CO.,
214 Elyria Blk. Phone 2967.

FOR SALE—7-room house on lake front. Immediate possession. $6000, part cash. 2183 East Erie Ave., Lorain.

WANTED—FARMS

WE HAVE CASH BUYERS for small farms.
GILBERT BROS., 23 Redington Bldg.

FOR SALE OR RENT

FOR SALE OR RENT—Third house east of car track, Yellow line, Stop 5. All modern conveniences, good gas well on place. Inquire Mr. A. Y. Sawyer, 760 E St., Lorain, O.

FARMS FOR SALE

FOR SALE SMALL FARMS.
17 1-2 A., vacant land, 1-4 M. from car line, improved road, near Elyria. Price $4200, terms.
1 A., 2 M. west of Elyria, improved road, near school, 7 R. house, elec., furnace, barn hen house, some fruit. Price $3800 terms.
20 A. chicken farm, 3-4 M. from Elyria, improved road, 7 R. house, barn, 7 hen houses, 300 chickens, geese and ducks, 1 cow, 2 horses, all crops and tools. Will sell or trade for house and lot in town.
30 A., 4 M. from Elyria, improved road, 4 R. house barn hen house, some fruit, 150 sugar trees. Price $3200 terms.
Vacant land, in 10-acre lots or more, 1-2 M. from Elyria, at $150 per A.
GILBERT BROS.,
23 Redington Bldg. Elyria, Ohio

60 Acres, on improved road, good bldgs., 7 cows, 3 horses, hogs, chickens, ducks and full set farm tools, good sugar bush, about 20,000 ft. saw timber, elegant orchard, about 100 trees. Everything goes for $11,000, terms.
H. B. STOUGHTON,
28 Redington Bldg. Phone 2179
Open nights.

FOR SALE—27 acres, ridge land, close to Elyria, on improved road, fine orchard and a fine truck or chicken farm. $7000, with crops and chickens; or will sell the buildings with 10 acres, including the orchard, for $4250. These are the kind of places that are selling, so act quick.
10 Acres, close to Vermilion, fair buildings, level land, 84 fruit trees, and a bargain at $2000. Will trade for Lorain property.
2 1-4 Acres, close to Elyria, good buildings, furnace, lots of fruit, $5800. Will trade for small house in south or east part of Elyria.
Why pay such high rent when you can buy a good home on street car line for $3200, with a small down payment?
We have lots of homes for sale, be sure and see us if you are in the market.
The Allen-Hartzell-Dibble Co.,
307 Masonic Temple. Phone 2165

MISCELLANEOUS FOR SALE

FOR SALE—Good practical and efficient service from Claude D. Gott as Democratic County Commissioner. Price Fifty Thousand Votes on Aug 8th. CLAUDE D. GOTT, Wellington, Ohio.—Political Adv.

CANARIES FOR SALE — Excellent young singers, $8 and $10. Single cages and breeding cages reasonable. Call 245 Eastern Heights Blvd.

FOR SALE—Canaries; also household furniture. Phone 41112

FOR SALE—Flemished Giant rabbits, cheap. 326 Lodi St.

FOR SALE—New wool and rag rugs. J. W. Brandau, 128 Winckles. Phone 5374.

FOR SALE—Used Wolverine hot air furnace. Phone J. D. Neikirk, Elyria Machine Co., or 243-R, Oberlin, O. P. O. 177, North Professor St., Oberlin, O.

FOR SALE—Household goods, dining-room chairs, table, bed, washstand with marble top, rugs, also fruit jars. 1403 East Ave. Phone 9152.

FOR SALE—2 shares International T. S. rubber heel stock. 313 Broad St. Phone 2773.

FOR SALE—Crotch mahogany dresser and mirror; also rocker. Imperial Furniture Co.

FOR SALE—Re-upholstered chairs and rockers, one couch. Imperial Furniture Co.

FOR SALE—Oliver typewriter, cheap. Imperial Furniture Co.

FOR SALE—25 builder's wooden brackets. Mrs. R. E. Wilson, 227 Gates Ave. Phone 38594.

FOR SALE—Library table and two rockers. 328 11th St. 8692.

FOR SALE—1 Singer sewing machine and one Standard, slightly used, at bargains. SINGER STORE.

FOR SALE—Good used piano, cheap for cash. Phone 2518.

FOR SALE—Airedale puppies. 810 Lake Ave. Phone 36842.

FOR SALE—Single steel cot and mattress, rubber stair pads, child's leather rocking chair, kitchen table, two large beautiful porch boxes; other small articles. 705 East River street.

FOR SALE—Dining room suite, bed-room suite, oak rockers, 2 gas heaters, other furniture. Must be sold at once. Phone 6932.

FOR SALE—Household goods. Call 38894 between 2 and 4 p. m.

FOR RENT—Tent, 14x18. 628 Lodi street.

MISCELLANEOUS WANTS

WANTED—Fifty thousand people in Lorain county to vote for Claude D. Gott for Democratic County Commissioner on August 8th. Will pay for same with efficient economical service. CLAUDE D. GOTT, Wellington, Ohio.—Political Adv.

WANTED TO RENT—6-room house with garage, Eastern Heights or South Side. Address Box A-526, Chronicle-Telegram.

AUTOS AND ACCESSORIES

FOR SALE—Light Ford truck and Hupmobile, model 32, both in good running order.
2 1-2 H. P. gas engine, Curtis air pump, model B, almost new.
Chevrolet and Ford parts high tension magnetoes, 1800 lbs. grease, 20c per lb.
W. E. DENGER, Adelbert Ave.

FOR SALE—Ford touring, 1918, cheap for immediate sale. Phone 36245, or 155 Caroline.

FOR SALE OR TRADE—Auburn 4-passenger, good condition. Inquire 117 Quincy St.

FOR SALE—Used 3-4 ton truck. P. Carlin, West River St.

FOR SALE — 5-passenger touring. Phone 35124.

FOR SALE—Motorcycle and side car. Phone 8891

FOR SALE—Chandler touring car and Ford 1-ton truck. 629 Lodi St.

LEGAL NOTICES

NOTICE OF APPOINTMENT.
Estate of Margaret Elliott, Deceased.
Charles H. Elliott has been appointed and qualified as Administrator of the estate of Margaret Elliott, late of Ridgeville, Lorain County, Ohio, deceased. Dated this 11th day of July, A. D. 1922.
H. C. WILCOX,
Probate Judge of Said County.
7-21-28, 8-4

NOTICE OF APPOINTMENT.
Estate of Hugh Elliott, Deceased.
Charles H. Elliott has been appointed and qualified as Administrator of the estate of Hugh Elliott, late of Ridgeville, Lorain County, Ohio, deceased. Dated this 11th day of July, A. D. 1922.
H. C. WILCOX,
Probate Judge of Said County.
7-21-28, 8-4

NOTICE OF APPOINTMENT.
Estate of George Merthe, Deceased.
Lilla E. Merthe has been appointed and qualified as Executrix of the estate of George Merthe late of Elyria, Lorain County, Ohio, deceased. Dated this 11th day of July, A. D. 1922.
H. C. WILCOX,
Probate Judge of Said County.
7-21-28, 8-4

NOTICE OF APPOINTMENT.
Estate of Hattie Birckline, Deceased.
Wilson J. Haynes has been appointed and qualified as Administrator of the estate of Hattie Birckline, late of Elyria, Lorain County, Ohio, deceased. Dated this 10th day of July, A. D. 1922.
H. C. WILCOX,
Probate Judge of Said County.
7-21-28, 8-4

NOTICE OF APPOINTMENT.
Estate of Martha A. Mitchell, Deceased.
Arthur T. Abbott has been appointed and qualified as Administrator of the estate situated in the State of Ohio, of Martha A. Mitchell, late of Cedar Falls, Black Hawk County, Iowa, deceased. Dated this 7th day of July, A. D. 1922.
H. C. WILCOX,
Probate Judge of Said County.
7-21-28, 8-4

NOTICE OF APPOINTMENT.
Estate of Sarah J. Monosmith, Deceased.
Earl B. Rice has been appointed and qualified as Administrator of the estate of Sarah J. Monosmith, late of Grafton, Lorain County, Ohio, deceased. Dated this 5th day of July, A. D. 1922.
H. C. WILCOX,
Probate Judge of Said County.
7-21-28, 8-4

NOTICE OF APPOINTMENT.
Estate of Peter S. Halter, Deceased.
Amelia H. Sheffield has been appointed and qualified as Administratrix with the will annexed of the estate of Peter S. Halter, late of Elyria, Lorain County, Ohio, deceased. Dated this 3rd day of July, A. D. 1922.
H. C. WILCOX,
Probate Judge of Said County.
7-21-28, 8-4

NOTICE OF APPOINTMENT.
Estate of Julia P. Blinzley, Deceased.
William F. Blinzley has been appointed and qualified as Administrator of the estate of Julia P. Blinzley, late of Elyria, Lorain County, Ohio, deceased. Dated this 30th day of June, A. D. 1922.
H. C. WILCOX,
Probate Judge of Said County.
7-21-28, 8-4

NOTICE OF APPOINTMENT.
Estate of Fred Dobson, Deceased.
Jay Dobson has been appointed and qualified as Administrator of the estate of Fred Dobson late of Elyria, Lorain County, Ohio, deceased. Dated this 13th day of July, A. D. 1922.
H. C. WILCOX,
Probate Judge of Said County.
7-21-28, 8-4

NOTICE OF APPOINTMENT.
Estate of Eva Maydole, Deceased.
A. R. Underhill has been appointed and qualified as Administrator of the estate of Eva Maydole, late of LaGrange, Lorain County, Ohio, Deceased. Dated this 30th day of June, A. D. 1922.
H. C. WILCOX,
Probate Judge of Said County.
7-21-28, 8-4

NOTICE OF APPOINTMENT.
Estate of Frank Nary, Deceased.
Katherine Nary has been appointed and qualified as Administratrix of the estate of Frank Nary, late of Grafton, Lorain County, Ohio, deceased. Dated this 30th day of June, A. D. 1922.
H. C. WILCOX,
Probate Judge of Said County.
7-21-28, 8-4

NOTICE OF APPOINTMENT.
Estate of Elwyn J. Huber, Deceased.
H. P. Bembower has been appointed and qualified as Administrator of the estate of Elwyn J. Huber, late of Ridgeville, Lorain County, Ohio, deceased. Dated this 30th day of June, A. D. 1922.
H. C. WILCOX,
Probate Judge of Said County.
7-21-28, 8-4

NOTICE OF APPOINTMENT.
Estate of Carmella DiVincenzo, also known as Carrie Devenso, Deceased.
Sam Frabotta has been appointed and qualified as Administrator of the estate of Carmella DiVincenzo, also known as Carrie Devenso, late of LaGrange, Lorain County, Ohio, deceased. Dated this 13th day of July, A. D. 1922.
H. C. WILCOX,
Probate Judge of Said County.
7-21-28, 8-4

LEGAL NOTICE IN DIVORCE.
Case No. 19410.
George Gage, Defendant, residing at 5651 Wabash St., Detroit, State of Michigan, will take notice that on the 27th day of July, A. D. 1922, the undersigned Plaintiff filed her petition in the Court of Common Pleas, Lorain County, Ohio, being Case Number 19410, praying a divorce from said Defendant on the ground of gross neglect, adultery, and asking also, for support of child, alimony and equitable relief. Said case will be for hearing on and after the 9th day of September, A. D. 1922.
VELDA GAGE, Plaintiff.
ANTHONY NIEDING, Attorney.
7-28, 8-4-11-18-25, 9-1

LEGAL NOTICE IN DIVORCE.
Case No. 19377.
Frank Amos Ahle, Defendant, residing at 496 Canton Ave., Detroit, State of Michigan, will take notice that on the 20th day of July, A. D. 1922, the undersigned Plaintiff filed her petition in the Court of Common Pleas Lorain County, Ohio, being Case Number 19377, praying a divorce from said Defendant on the ground of gross neglect of duty and extreme cruelty, and asking also for restoration of maiden name, custody of their minor child and alimony for the support of herself and child, and equitable relief. Said case will be for hearing on and after the 2nd day of September, A. D. 1922.
FLORENCE MILDRED AHLE, Plaintiff.
Webber, Webber & Metcalf, Attys.
7-21-28, 8-4-11-17-25

LEGAL NOTICE.
All voting booths in the city of Elyria will be open on Monday, August 7th, from 2:30 p. m. to 5:30 p. m., and from 6:30 to 8:30 p. m., for the purpose of registering voters who are not now registered and for issuing transfers to those who have moved from one precinct to another.
E. D. SPERRY, Dep. Clerk.
8-3-4-5

LEGAL NOTICE.
NOTICE IS hereby given that THE HADAWAY TRANSFER COMPANY will offer for sale on Saturday, August 12, 1922, at 10 o'clock a. m. at The Hadaway Transfer Company, Elyria, Ohio, one certain Packard truck, engine No. 182880, Model 1920 D, and will sell the same to the highest bidder. This sale will be made under and by virtue of authority of a certain Chattel Mortgage covering such property executed by Paul Davis to The Hadaway Transfer Company under date of June 24, 1922, and filed in the Recorder's Office of Lorain County, Ohio.
THE HADAWAY TRANSFER CO.,
By S. MENDELSON, GEN. MGR.
L. B. FAUVER, Attorney.
Aug. 4, 1922

NOTICE TO CONTRACTORS.
Sealed proposals for the furnishing of all labor and materials required to construct the Sewerage Disposal System for the Central School Building at South Amherst, Lorain County, Ohio, Village School District, at the office of the Clerk, South Amherst, Lorain County, Ohio, until 12 o'clock noon, (Central Standard Time) on Friday, August 18, 1922 and will be opened at the meeting of the Board at their office on the same day at 8 o'clock p. m.
Each bid must be made upon proposal forms that may be obtained from Fulton, Taylor & Cahill, architects, 8120 Euclid Avenue, Cleveland, Ohio, or the Clerk of the Board. Each bid must contain the name of every person interested therein, and shall be accompanied by a certified check in an amount equal to 10 per cent of the amount to be bid, as a guarantee that if the bid be accepted the contract will be entered into and the performance of it properly secured. Certified checks shall be made unconditionally payable to the Clerk of South Amherst Village Board of Education, Amherst, Ohio.
The drawings, specifications, proposal forms etc., may be obtained from the Architects or the Clerk of the Board.
In every bid where labor and material are embraced in the work bid for, each must be separately stated in the bid with the price thereof. Prices and amounts must be legibly written in ink.
The Board reserves the right to reject any and all bids.
By order of the Board of Education of South Amherst Village School District, Lorain County, Ohio.
CARL E. GIBSON, Clerk,
Amherst, Ohio.
7-21-28, 8-4-11

PROBATE NOTICE.
Elyria, Ohio, August 3, 1922
Notice is hereby given that final accounts, supplemental final accounts, affidavits in lieu of final accounts and partial accounts by executors, administrators, trustees and guardians have been filed in the following cases in the Probate Court of Lorain County, Ohio and that the same will be for hearing before said Court on the 26th day of August, A. D. 1922, at 10 o'clock A. M., at which time, if exceptions thereto are not filed, the same will be approved and confirmed and entered of record:

Estates.

William I. Hobill	Final
Kate K. Smith	Final
Catherine Davies	Final
Erwin E. Lyon	Final
Albert C. Clawson	Final
George Gardner Harrison	Final
Harry A. Lawrence	Final
Hubert Toll	Final
William E. Gaskill	Final
Michael Muller	Final
E. C. Foster	Final
William Barck	Final
John Dubnik	Final
Clara V. Monkhorst	Final
Homer H. Bratton	Final
Sarah B. Paden	Final
Viola Loescher	Final
Irene Loescher	Final
Amelia J. Swain	Final
Thirza Watts	Final
Edith M. Conners	Final
John Eschtruth	Final
Pauline Hartman	Final
John M. Unger	Final
William F. Lange	Final
Michael J. Lynch	Final
Charles Tyler	Final
Almeda Vernam—Supplemental	Final
John Donchak—Supplemental	Final
Katherine Greenawalt ... Affidavit in Lieu of Final Account	
Eudora J. Blair ... Affidavit in Lieu of Final Account	
Eva E. Cole ... Affidavit in Lieu of Final Account	
Thomas B. Bennington	Partial
Ada S. Eakert	Partial
Sumner B. Day	Partial
Lewis N. Leussler	Partial
William Fowl	Partial
James Nichell	Partial
Arthur J. Gosling	Partial
Mattie B. Jeane	Partial
Thomas B. Bennington-Ada Van Wagnen Trust Fund	Partial

Trusteeships.

Mary J. Levagood, Trust Estate	Partial

Guardianships.

James V. Wright	Final
Catherine Agnes Dollard	Final
Robert Wilson	Final
Glenn N. Davies	Final
Howard Perkins	Final
Leona, John, William, Ralph and Elfreda Meyers	Partial
Anna Mullen	Partial
Milica, Mile, Desanka and Marica Monetlovic	Partial
Chas. B. Carrier	Partial

H. C. WILCOX,
Probate Judge.
8-4-11-18

THE GIRLS DECIDE TO STAY OVER

But Sarah Ann knew. She gave him a misty smile.

"No, I haven't forgotten, dear," she said. "But those things can be undone. It isn't too late."

The truth flashed upon me. They were already married!

"Neel! Sarah Ann!" I cried. "You have—?"

Sarah Ann nodded but Neel was too intent on what she had just said to care about anything else.

"It is too late," he said stubbornly. "You're my wife and my family is going to recognize you. I'm not going to give you up, no matter what happens. If my father doesn't like it, he needn't. I guess I can manage to make a living for two people. Unless"—the merest ghost of a suspicion crossed his mind, "you wouldn't want me in that case."

It was just what was needed to bring Sarah Ann up roundly.

"How can you say any such thing?" she demanded. "Of course I want you! Whether you're poor as Job's turkey or not makes no difference to me. But I—just—don't—want to—force myself in—where I'm not—not—wanted!"

"You leave that to me!" Neel's confidence was restored. "I'll take you back now and then go to it with Dad!"

He spoke as if he rather relished the encounter and as he squared his jaw, I fancied I saw a resemblance to the famous fighting jaw of Cornelius, Sr., of which I had heard more than once.

Sarah Ann however, carried her point that we should return to New York. She would not dampen Neel's confidence by suggesting he might not "put it over" but she felt that it might take time.

[illegible] Ann! [illegible]

The news of their [illegible] ever troubled me. [illegible] some way I was [illegible] if I were the [illegible] the [illegible], Sarah Ann had told [illegible] the whole story. It was [illegible] enough. One afternoon when [illegible] and Neel had gone motoring [illegible] they had slipped up to Greenwich and were married by a justice of the peace.

Neel had persuaded her into it, she said, partly because both Ted and I were not against their engagement and mostly, here Sarah Ann tried not to look self conscious, because Neel was afraid some one else would carry her off in the meantime, if he didn't.

"You little wretch!" I said, hugging her. We both had the same thought the same moment. What would Jimmie say?

Poor Jimmie! To fall, at the end of at least ten years' attacks of debutantes, and then to find that the girl he had fallen for was already married.

"Are you going to tell him?" I asked.

"I don't know," said Sarah Ann doubtfully. "You do it! And tell him it's a secret."

(To be continued.)

MY MARRIAGE PROBLEMS

Adele Garrison's New Phase of

Revelations of a Wife

Copyright, 1922, by Newspaper Feature Service, Inc.

How Harry Underwood Gently Aided Madge.

"ARE you sure you feel able to drive?"

In Harry Underwood's voice, tender and solicitous, there was no betrayal of any chagrin at the rebuff I had just given him. Evidently he meant to accept my silent dictum, and drop the sentimental pose he had adopted, when, at his request that I tell him of Grace Draper's connection with Junior's kidnapping I had succumbed to the nervous, blind dizziness which comes over me sometimes at the remembrance of that awful time.

An affirmative response was on my lips, for I would rather drive a car than do almost anything else in the world, and nothing makes me quite so uncomfortable as to sit beside another driver. But it occurred to me that if Harry Underwood drove the car and listened at the same time to the information of Grace Draper for which he had asked, he would have neither time nor opportunity for sentiment—a state of affairs for which I earnestly wished.

A Reminder of Dicky.

"I'm not quite myself," I said. "You drive, do you not?" and then, with a remembrance of his ambulance service during the war, I flushed at my own stupidity.

"If I don't get into any thick traffic," he drawled, even as I stammered an embarrassed:

"Pardon so ridiculous a question."

"I'll pardon anything if you'll flush like that again," he returned with a look which changed the flush to a flame for a second.

But the chance remark affected me in a way that he could not guess. It pushed his rather hypnotic personality a figurative thousand miles away and brought Dicky as forcibly before my mind's eye as if he had suddenly dropped from the air before me.

For, without knowing it, he had repeated words I often had heard from my husband's lips both before and after my marriage, and the memories which the words brought me made me forget everything else for a poignantly blissful second or two.

"Are You All Right?"

"Well!" Mr. Underwood's drawling voice broke the spell. "When your spirit or your astral body or whatever you call it has returned from the place it's winged itself, perhaps you'll inform me if I am to drive. I thought an invitation to tool this chariot trembled upon your dainty lips but a moment since. However, I've learned in the course of a troubled life never to take anything for granted—"

"Of course I'd like you to drive," I returned a bit impatiently. "And please pardon my absence of mind. I was thinking—"

"Very dangerous thing to do," he interrupted with a preternaturally grave face. "You never know what the consequences may be. Personally, I never indulge myself in the habit. Now, if you'll just move over, Lady Fair, I'll try my luck with this gear shift. Let's see, first, rear, left; second, forward, right; third, rear, right; reverse, forward, left. Is that it?"

He had alighted from the car as he was speaking, and walked around the front of it to the side upon which I was sitting. And I guessed that his seemingly anxious query as to the gear-shift was only a subterfuge to give me time to pull myself together. He was too experienced a driver not to have noted the things for which he had asked.

"You have them exactly," I said sedately, moving over in the seat, and for the next five minutes Mr. Underwood gave his exclusive attention to the car.

"There, I've got her number now," he said when he had shifted gears, reversed and experimented with the spark until he had satisfied himself that no emergency would find him unfamiliar with the mechanism. "Now to resume our interrupted journey. Are you sure you're all right?"

I read between the lines of the query. For fear of the possible effect upon me, he would not ask me again to tell him the story of Grace Draper's crime. But I knew that my father had requested it, so with a mighty effort I braced myself for the telling.

MARKETS

LOCAL MARKETS

Butter, dairy	48
Creamery	45
Eggs, doz.	32
Cheese, York State cream	32
Brick	35
Limburger	35
Cottage, prepared	15
Sugar	7 1-2
Flour, best grade, 1-4 bbl.	$2.50
Corn meal, pound	4
Nuts, Brazil	30
Almond nuts	35
English walnuts	40

PRODUCE

New Potatoes, pk.	3[illegible]
Rhubarb, lb	5
Green Peppers	5
Maple Syrup, gal.	2.15
Tomatoes	10
Head Lettuce, lb.	20
Lettuce, leaf, lb.	15
String beans, 2 lbs.	15
Cucumbers, hothouse,	3 for 10c
Celery	12
Radishes, 3 bunches	10
Onion, dry	8
Red Beets, bunch	5
Hot house tomatoes	15
Spinach, lb., 10c, 3 lbs.	25
Peppers	5
Florida tomatoes, 2 lbs.	35
Mexican cantaloupes	2 for 25
Watermelons	[illegible]
Pineapples, doz.	2.00, $2.50
Pineapples	15 and 25
Georgia Peaches, lb.	[illegible]
Cherries, quart	[illegible]
Home grown peas, lb.	[illegible]
New Carrots, bunch	[illegible]
Fruit—Oranges	30 to [illegible]
Lemons, doz.	[illegible]
New Maple Sugar, lb	[illegible]
Bananas, lb.	[illegible]
Apples, 3 lbs. for	[illegible]
Cocoanuts	[illegible]
Egg plant	[illegible]
Green Onions, bunch	[illegible]
Grape Fruit	8, [illegible]
Mushrooms, lb.	[illegible]
Green corn, doz.	[illegible]
Currants	[illegible]
Black Currants	[illegible]
Red Raspberries	[illegible]
Cantaloupes, 2 for	[illegible]
Summer squash	[illegible]
Spanish onions, lb.	[illegible]

POLLY AND HER PALS—By CLIFF STERRETT

NewspaperARCHIVE.com

THE CHRONICLE-TELEGRAM
Offices, 321 Second Street, Elyria, Ohio
Published by The Lorain County Printing and Publishing Company.

J F BURKE, Editor.
A. C HUDNUTT, Manager.

Published every evening, except Sunday Entered as second-class matter at Elyria Postoffice, Act of 1879

Daily— Two cents per copy By carrier in City 12 cents per week $6 00 per year in advance By mail Daily outside of Elyria within Lorain and adjoining counties, $3 00 per year within the State of Ohio, $4 00, elsewhere $5 00.

Members of The International News Service, Audit Bureau of Circulation Bureau of Advertising of the American Newspaper Publishers Association

New York Offices, A E Clayden Representative 347 Fifth Ave Chicago Office, John W Hunter, Representative, 419 Marquette Bldg

PHONES

Circulation	2316	Advertising	2317
News	2318	Society	2319

FRIDAY, AUGUST 4, 1922

MR. TAFT IN LONDON

Chief Justice Taft has been in London and taken things by storm His genial chuckle and his great good nature, have won all hearts To the British he sums up America, and the ideas that rule America

His stay has been a constant succession of receptions and fetes At the ambassador's 4th of July reception, Mr Taft made a gracious speech in which he spoke of the Constitution as a practical application of the Declaration of Independence

"We can hardly accept the reconciliation of these two documents The Declaration of Independence was struck out in a time of protest and war Such times always provoke an idealism which comes harder in times of peace At such times the people are one All differences are sunk or ruthlessly suppressed The immediate task absorbs all energy and demands unity But when the storm has passed and it becomes necessary to patch up the ruins men begin to express their differences

It is very marked in the Constitution Had the hand of Jefferson which wrote the Declaration of Independence also written the Constitution one would have seen more likeness between the two documents than can now be noted But the free hand which Jefferson was given in writing the Declaration was not given him in framing the Constitution The Declaration of Independence was simply a statement of general principles which was to govern no one and organize nothing But when the Constitution was framed there was laid down a system of government to which all must conform and upon which a state must be founded

We have a similar case in the relation of the fourteen points of President Wilson and the Treaty of Versailles The beautiful ideals of the former had little place in the severities of the latter

After dinner oratory like that of which Mr Taft's is a specimen promote good feeling but rarely accords with sober fact It tickles the well fed and wined guests but hardly has place in halls of legislation and in the conferences of statesmen

— o —

RAINY DAY INSURANCE

Nearly $500,000 have been paid out by New York insurance companies for Fourth of July celebrations

The insurance against rain this season has been rather hard on the insurance companies The weather does not submit to average like human life or even like fires In the latter case we have a long history of experience but in the matter of the weather we have as yet very little data

And it is doubtful if we ever will have the same basis for calculation as in the case of life and fire insurance The weather is very fickle and no one can foretell what the next thunder shower is going to do The weather is rarely a safe bet

A despondent broker has recently said that people no longer put by money for a rainy day but pray for rain so as to earn money It is said that the Coney Island resorts made money on account of the 4th of July rain They paid premiums from 8 to 12 per cent, and made handsome profits by their insurance

The tragedy of it all to the insurance companies is that while July in which many of these policies are taken out will be very wet August according to the weather prophets when there is little of this sort of insurance is going to be very dry

— o —

THE WORLD'S PICTURE THEATRES.

The "Movies" represent the largest enterprise in the world today According to a German paper there are at present about 47,000 picture theatres in the world Of these there are about 25,000 in America, and about 20,000 in Europe

It is interesting to note that there are more picture theatres in Germany today than in any other European country with Russia following close behind There are 3,731 picture theatres in Germany and about 3,500 in Russia Great Britain has about 3,000, France 2,400, Italy 2,200 In all the Balkan States there are but 23 picture houses Of the 25,000 picture theatres in America, about 18,000 are in the United States

The surprising fact about these figures is that Germany has actually more picture houses than the United States, having an excess of 700 over our country In Germany there are more than a thousand film producing concerns due in the main to the active help of the government and powerful official bodies

The significance of this is in the fact that as an educative and a propaganda influence the "movies" are tremendously effective. If Germany can weather the present financial problem, she seems destined to take her old place in the affairs of the industrial and commercial world.

HITCHING ON BEHIND

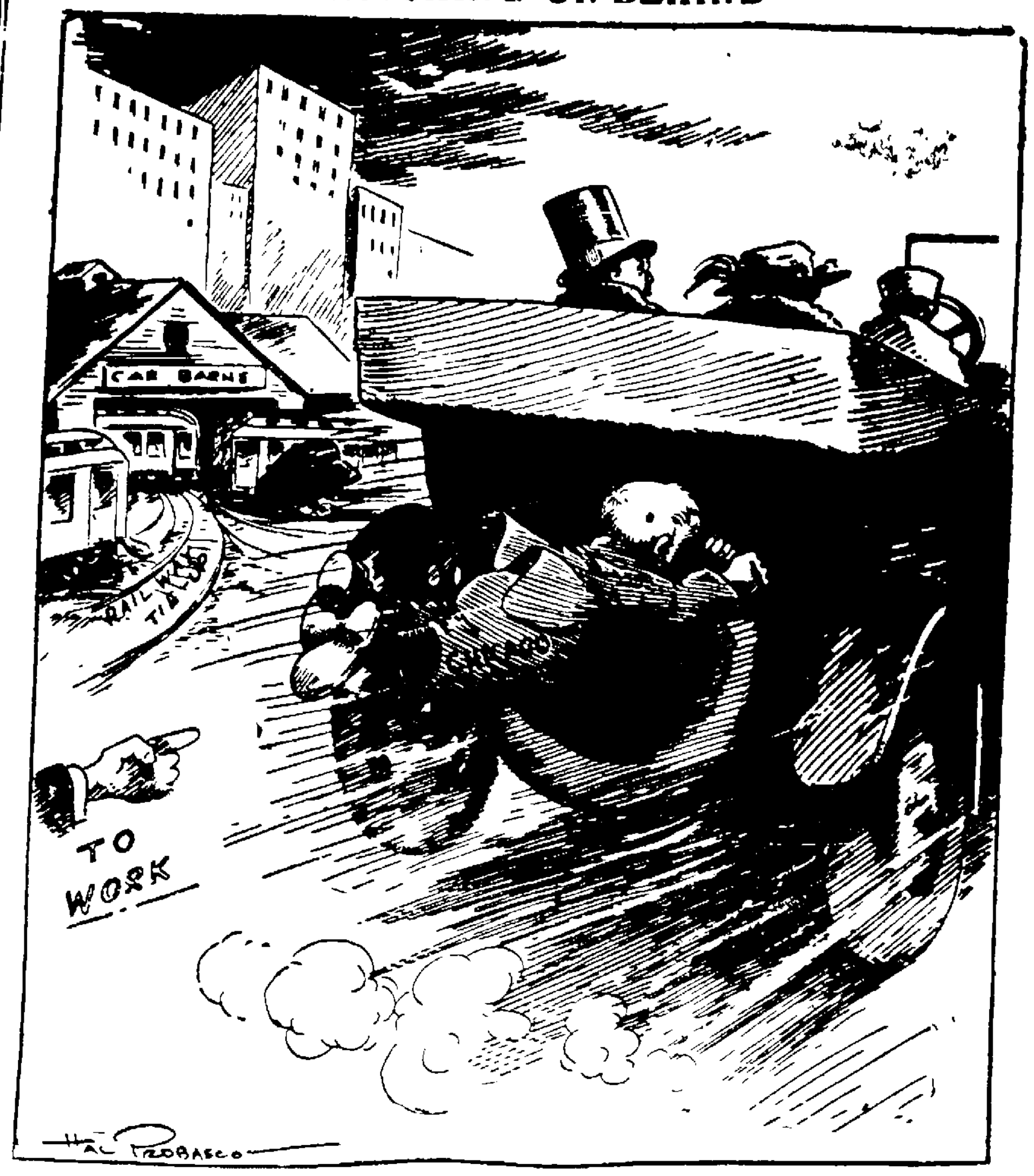

YESTERDAYS IN OHIO

1812—Two hundred Ohio volunteers under Major ... engaged the British and Indians in battle at Brownstown

1888—John Robinson, a famous pioneer showman, died in Cincinnati Born at Albany, N. Y., in 1806

1897—Joseph ... former representative in Congress, died at Cambridge Born ... Ohio ... 1822

1900—Gen. Jacob D. Cox, Civil war commander, governor of Ohio and secretary of the interior in Grant's cabinet, died at Oberlin Born in Montreal, Canada, October 27, 1828

— —

ONE YEAR AGO TODAY

Russia appealed to the world for aid for famine sufferers

Federal court stopped street cars in Des Moines because they did not pay expenses

TO-DAY

TODAY'S BIRTHDAYS

Princess Marie Jose, daughter of the King and Queen of the Belgians, born in Brussels 16 years ago today

Jesse W. Reno, inventor of the moving stairway, born at Fort Leavenworth, Kas., 61 years ago today

Sir Harry Lauder, the first vaudeville performer to receive knighthood, born at Portobello, Scotland, 52 years ago today

Rt Rev Henry J Mikell, Episcopal bishop of Atlanta, born at Sumter, S C, 49 years ago today

Charles J. McCarthy, former governor of the Territory of Hawaii, born in Boston 61 years ago today

— —

Festival of St. Dominic, founder of the order of Dominicans

Great Britain today will commemorate the eighth anniversary of her entry into the World War

Today will see the close of the primary campaign in Kentucky, preliminary to tomorrow's primaries for the nomination of congressmen and other officials to be voted for next fall

Church workers from twenty six countries will gather in Copenhagen today for a great international conference over which the Arch...

b... ... to preside ... Great ... ... Chicago ... developing ... ... of that city as the ... country

Conventions Opening Today

CALLISTON ... Highway ...

MICHIGAN CITY, Ind —Indiana ... Elks

KOMICAL TELEGRAMS

By J M ARMITAGE Himself

... candidates ... remember ... The ... made a ... other ... friend ... idence to be ... Now ... get the wrong ... there ... white

Remember Hebbebrand ... Moines ... saw Hopp ... her ... a hay wagon ... that he see ... upon a bowling ...

... Dinny Seward ... the ... children ... But I ... and the ... ... me ... years

... Fitch ... terday about a ... friend ... the hope that ... he would ... Hebrew — for ... happy as ... and the Hebrew ... has

See where Henry Ford was ... driving ... Paper ... He ... make He probably ... rolet or some other high ... car

Jack Dollard was ... the other day and he ... one of those baseball ... Har... Dougherty had ... Jack traded with him That's ... except that the ... Dougherty won ... de...

The Fraternal Order of Bears is being organized in Elyria Charlie Sar... was telling me about it The way he tell me they're going to open with a big dance and Charlie's going He's been ... single dance and Elk dance but this is his first chance to attend a Bear dance

Saw a pair of the trick trousers for men yesterday A young fellow was wearing them You know the kind I mean—flaring bottoms trimmed in braid I didn't know him but I'll give odds that he don't carry matches

Max Goldstein says he knows all the candidates for sheriff and likes every one of them but he can vote for only one Max says About the only way a person can look 'em all in the eye next Wednesday would be to stay away from the polls entirely

Cleveland ball club bought a pitcher That's about all they need —we gave all of 'em loving cups

Notice that England is planning a huge air force I suppose it will be hot

Did you see the circus parade? That wasn't a clown in that Studebaker —that was Harry Robinson

Winston-Salem stands first among the cities of the South in the value of its manufactures

ABE MARTIN

Hain't it wonderful how the average family all gits t'gether agin before breakfast—or nearly allus? A son kin never repay his mother but she never seems t' hold it against him.

HURT BY AUTO

H L Grayton, Ninth street driver for the Spank Baking Co, was injured on Winckles street yesterday, when he stepped from his wagon in the path of an automobile He sustained a cut on the head and was somewhat bruised He was taken to the hospital and later went home

POLITICAL ADVERTISING

Stop

Making your County Surveyor's Office a Political Football — It's a technical man's job.

Look

At results obtained in last three years.

Listen

To those who know the qualifications of the candidates for County Surveyor—then vote for

C. M. THEOBALD
County Surveyor

BY POPULAR REQUEST

LITTLE JOE'S

IS NOW OPEN 24 HOURS A DAY.

All We Have To Do

Is to tell you what we have on sale as you know the price will be the lowest in town This week it's CHOCOLATE MARSHMALLOWS, and the chocolate coating is thick and delicious

29c lb

G. J. Lambros & Co.

THE "LITTLE STORE" 313 BROAD ST.

CAMELS AND LUCKYS AT 15c PKG.

Read The Chronicle-Telegram

TIRES

—AT—

New Low Prices

STANDARD MAKES

All Firsts and Factory Guaranteed

30x3 1-2 Cords	$11.75	34x4 Cords	$23.00
32x3 1-2 Cords	$17.25	32x4 1-2 Cords	$28.25
32x4 Cords	$22.00	34x4 1-2 Cords	$29.50
33x4 Cords	$22.60	36x4 1-2 Cords	$31.25

35x5 Cords $37.00

G. M. MARSH & SON

Crisp Bldg., West Avenue DIAL 2062

FORD OWNERS, 30x3 1-2 OLDFIELD FABRIC $7.90

30x3 1-2 GOODYEAR PATHFINDER $8.25

VULCANIZING AND TRUCK TIRE SERVICE

[illegible] PLANS [illegible] MOTOR BUSSES

[illegible]CAGO, Aug. 4—The state [illegible] Illinois intervened in Chicago's [illegible] car strike situation this aft[illegible]ernoon when Charles A. Townsend [illegible]tant director of the state de[illegible]ment of labor, served Henry A. [illegible], president, and other mem[illegible] of the board of control of the [illegible] lines with a summons to [illegible]ar tomorow before a special [illegible]ring of the Illinois industrial [illegible]mmission.

"The situation," declared Townsend, "looks very bad indeed, so bad that the state has decided to take a hand. We are going to see this thing through to the bitter end."

It was pointed out that while the comission has power to issue summonses, it has no power to act, but may publish its findings.

CHICAGO, Aug. 4.—Chicago is late these days. Since the street car strike began, almost every form of activity is running behind schedule. Folks are late getting to work and late getting home to dinner. County Treasurer P J. Carr announced today that about 300,000 are late in paying approximately $30,000,000 in taxes that were due August 1 He blames the strike for keeping people from his office

An outgrowth of the strike that may prove far reaching in its influence is the possibility that the city of Chicago, with a fleet of municipal owned buses, may enter into competition with the street car companies Mayor William Hale Thompson has asked the city council to appropriate $3,000 000 for the purchase of motor buses to be operated by the municipality on a five-cent fare basis.

The Modern Mother

faces problems far beyond those of her forbears She herself must be a much more competent person, combining in one individual the duties of nurse, cook, teacher and moral instructor It is no wonder that many conscientious women break under the strain and that others drag out a miserable existence, always tired, and yet unable to take a day's vacation Such women will find themselves benefited and their burdens made easier by the use of Lydia E Pinkham's Vegetable Compound, which was made for suffering women, and does not fail to relieve them —Adv

MILITARY BOARD TO PROBE FATAL PLANE CRASH

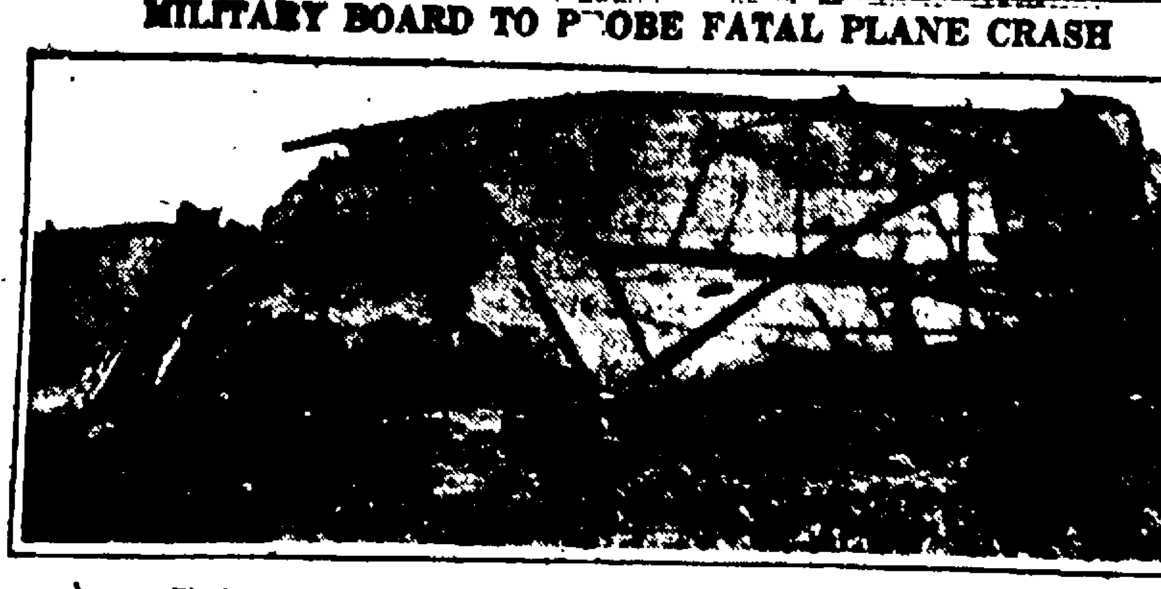

Blazing wreck of the military airplane which crashed at Port Jervis, N. Y.

A military board of inquiry will probe the fatal airplane crash at Port Jervis, N. J., which brought death to Lieut. Tracy E. Lyons, student aviator at Mitchell Field, and Augustus Altemeiar, a passenger. Lyons was to have completed his air training course within two weeks.

Ohio Fair Fire

(Continued from Page One)

owned buildings, according to a state fair official

Fireman James D. Sims was removed to Grant hospital His left ankle was broken by falling timber. Other firemen receiving lesser injuries included John A Edgington, head cut by slate, Russell Corbin, right shoulder burned, Thomas Tharp, overcome by heat and Ellis Reed right leg bruised

"The fire will not stop us from having just as big a fair this year as originally planned," declared State Fair Manager E J Wilson

"Of course, readjustment of display space and other details arising from the loss of the buildings, are to be solved"

The fire was practically out at 9:30

State troops stationed on the fair grounds furnished first aid to the injured firemen kept back the thousands of spectators attracted by the spectacular conflagration and aided in removing property including a tank containing 300 gallons of gasoline and other equipment, including trucks belonging to the state highway departments

Hold Fair Anyway

After makig an investigation state officials expressed belief that the fire originated in a paint mixer in the east end of the administration building

Following a meeting of the state board of agriculture announcement was made this afternoon that while the loss due to the fire may cause inconvenience it will in no way affect the state fair to be held starting August 28 next

Visitor and exhibitor will be cared for this year as in the past declared members of the state board of agriculture

The state board of control requested to supply funds needed and a large force will begin immediately to clean up the debris and place the state fair grounds in condition for the coming state fair it was announced

"CROOL" JUDGE TAKES SPEED COP'S WORD AND BEAUTY BECOMES—OH, SO INDIGNANT

Mrs. Henry B. Warner.

The lady or the copper? Whose word would you take? A district court judge in Gloucester, Mass., took the cop's word that Mrs. Henry B. Warner, wife of the "Jimmy Valentine" of the stage, had been speeding after she said she hadn't been, and my, how indignant she did get. But the cop only smiled.

Sam Gompers Claims

(Continued from Page One)

shopmen's demands are met

"Railroad managers and coal mine owners, in rejecting terms of settlement, are manifesting more than ever their disregard for the workers, their disregard for justice and for the welfare of the people

Flays Capitalists.

It was said of the Bourbons of old that they never forget anything and never learned anything I am not sure that the employees in these two industries forgot nothing, but it becomes clearer each day that they learn either slowly or not at all They seem utterly unaware of the potentiality of the forces with which they deal so casually.

"I have said that the employer in these industries is following a policy laid down by the powerful overloads of Wall street The similarity of policy and the peculiar synchronization of tactics is sufficient to indicate that there is at least a perfect sympathy if not a more organized accord between those who dominate these two vital industries."

Dominate Politics.

The truth is, said Gompers, that the speculating and money-lending interests are dominating the policies of the railroads and mines and making their operation impossible"

"Under the circumstances there is nothing that the workers can do but await a more reasonable frame of mind on the part of those who control the management policies"

KEY WEST, Fla, Aug 4—The prohibition navy swung into real action off the Florida peninsula today when the auxiliary schooner Success was taken by the cutter Cesbackon.

LA GRANGE AND RATS PLAY IN BIG GAME HERE

The Court House Rats and LaGrange will battle it out at Riverview park tomorrow afternoon This will be one of the crucial games in the county league championship LaGrange now heads the League by one game, with the Rats in second place and if the Rats win, they will be tied with LaGrange The Rats will have Draegert and Tulk to pitch for them, and Tulk will probably draw the assignment, as Draegert is to pitch Sunday LaGrange will use Webb in the box.

The Westerns will play the Oberlin team at Oberlin, Saturday

CINCINNATI, Aug. 4—Surprising two burglars who were just leaving the house with a bundle of silverware and jewelry last night, Miss Catherine Smith fired one shot from her revolver and routed the intruders.

Even the Gentlest Face Creams Fail

If the Soap You Use is Harsh

A beautiful dainty white skin can easily be yours if you will only use

Howard's Buttermilk Cream Soap

On sale at all first class drug and toilet goods counters.

Generous sample soap and cream on receipt of 10 cents, silver or stamps. Howard Bros. Co., Buffalo, N. Y.

CutPrices These prices good for Saturday, Aug. 5th **CutPrices**

We sell for Cash but Cut the Price Save the Difference

High Class Service for the ... Eldotread Tire and Supply Co. 109 W. Broad St. Elyria

We sell for Cash but Cut the price. Save the Difference

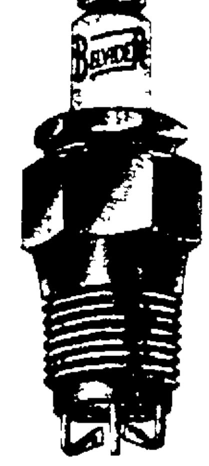

Spark Plugs, all sizes, regular $1. our price each **39c**

High Grade Pumps each **90c**

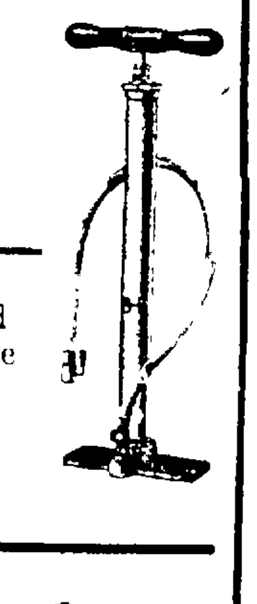

30x 3 1-2 Hood Cords our price Each **$12.00**

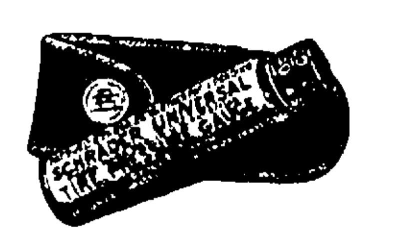

Schrader Air Gauge our price each **79c**

Champion X Spark Plugs our price each **41c**

Valve insides, our price box **21c**

Windshield Visors our price each **$2.69**

Ford Pistons, standard or oversize, our price each **$1.35**

Rear View Mirror, list price $3 our price **$1.98**

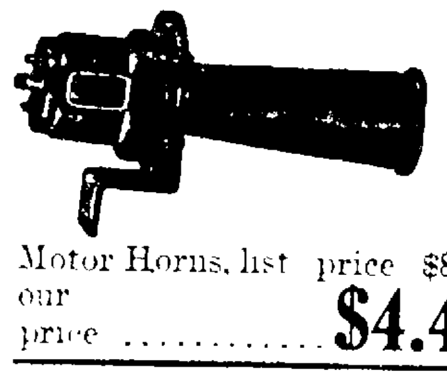

Motor Horns, list price $8.50 our price **$4.40**

Transmission and Differential grease, our price 5 lb pail **89c**

A C Spark Plugs our price each **57c**

Complete line of Ignition parts and generator Brushes at Cut Prices.

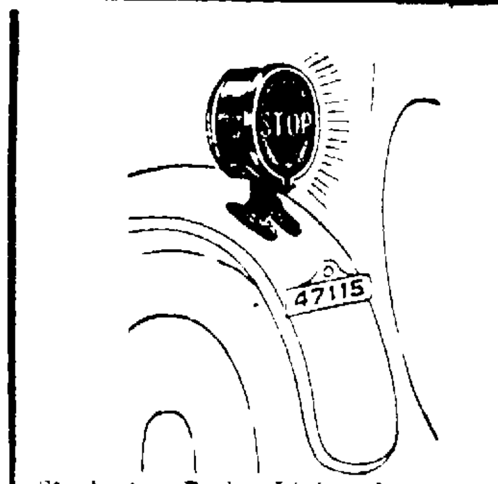

Staybestos Brake Lining for Fords Out price per set **90c**

Stop Signals Our price, each **87c**

Large Sales—Small Profits at Eldotread.

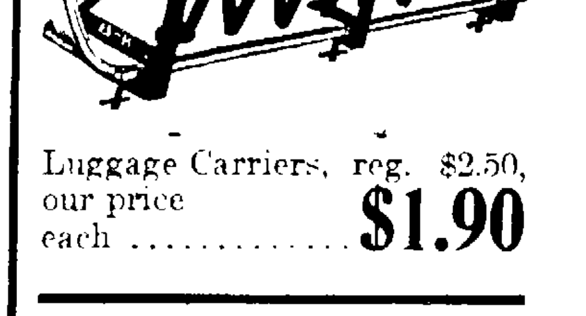

Luggage Carriers, reg. $2.50, our price each **$1.90**

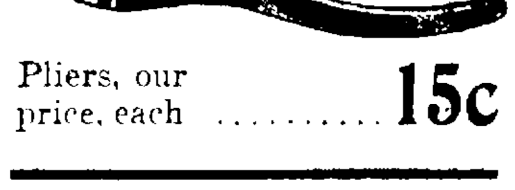

Pliers, our price, each **15c**

Get our prices on Tires and save the difference.

Can You Beat Them?

Our Prices Are Always Lower

Men's 98c Dark Blue Chambray Work Shirts	*69c*
Men's 50c Suspenders, fresh web full length, only	*25c*
Men's Bandana Handkerchiefs, red or blue	*5c*
Men's 35c Wash Ties Launder splendidly	*15c*
Men's 35c Leather Faced Gloves with knit wristlet or long gauntlet	*25c*
Little Boys' 98c Black Straw Dress Hats While they last	*39c*
Men's $1 35 Cotton Ribbed Union Suits, only	*98c*
Men's 75c Leather Belts	*35c*

We have a Good Assortment of Bags and Suit Cases at Lowest Prices

Workingmen's Bargain Store

346 Broad Street Next to Strand Theater

Prices—

$15 to $53

You need ice now. See our complete stock of this ice saver.

The Elyria Hardware Co.

[illegible]mpsford, Mgr. Elyria, Ohio

CLEVELAND LIVE STOCK

CLEVELAND, Aug 4 CATTLE Receipts 450, market slow,

CALVES Receipts 600 market $1 lower Top $12 [illegible]

SHEEP AND LAMBS Receipts 500 market $1 lower Top $12 [illegible]

HOGS Receipts 4 000 market 10 to 25c lower

Yorkers	$11 25
Mixed	10 75 @ 11 [illegible]
Heavies	10 00
Mediums	10 25 @ 10 50
Pigs	11 25
Roughs	7 75
Stags	5 00

MARKETS

CLEVELAND PRODUCE MARKET

Butter, extra	39 1-2 @ 40
Prints per lb	40 1 2 @ 41
Firsts	38 1-2 @ 39
Packing stock per lb	23 @ 25
Eggs, fresh per doz	28
Ohio firsts per doz	22 1-2
Western firsts, per doz	20
Oleo, Nut, per lb	21 @ 22
High grade animal oils	23 @ 1-2
Lower grades	16 @ 17
Cheese, York State, per lb	23 1-2 @ 27
Poultry, live heavy fowls, per lb	23 @ 24
Roosters, per lb	15
Broilers per lb	28 @ 30
Apples, per bu home grown	1 00 @ 1 75
Beans green peck	20 @ 25
Cabbage per lb	21 1-2 @ 23
Corn green, per lb	20 @ 30
Tomatoes field bu	1 80
Potatoes bbl	2 75 @ 2 85
Sweet potatoes, hamper	1 25 @ 1 40

STOCKS

NEW YORK Aug 4—The stock market showed a steady tone at the start today U S Steel was 1-4 higher at 101, while Mexican Petroleum rose 5 8 to $1 74 5-8 Studebaker advanced 3-8 to $1 30 3-4 and Baldwin was 1-8 higher at $1 20 The shipping shares were weak Marine Preferred dropping 1 1-8 to 66 The railroad shares showed little change

Make Your Own BUG KILLER P. D. Q.

You can easily make at home a full quart of the strongest bug-killer for 35c, enough to kill a million bedbugs, roaches, fleas and ants. This recipe will not burn, rot or stain clothing, and is entirely different from any other formula we know of, as this will kill the eggs.

Procure of your druggist a 35c package of (Pesky Devils Quietus) P D Q, then you will have the chemical made expressly to rid Hotels, Hospitals and dwellings of pesky bedbugs and other insects

Impossible for the pesky devils to exist with the proper use of P D Q

Special Hospital size $2.50—makes five gallons P D Q can be purchased in sealed bottles, double strength, liquid form.

J. A. Ebert, Drug Co

BANISH NERVOUSNESS

Wendell's Pills, Ambition Brand, For Run-Down, Tired Out People

If you feel tired out, out of sorts, despondent, mentally or physically depressed, get a 60 cent box of Wendell's Pills, Ambition Brand at C W Phillips' today and take the first big step toward feeling better right away.

If you work too hard, smoke too much, or are nervous, Wendell's Pills, Ambition Brand will make you feel better in three days or money back from C W Phillips on the first box purchased.

As a treatment for affections of the nervous system, constipation, loss of appetite, sleeplessness, or Nervous Indigestion, get a box of Wendell's Pills, Ambition Brand, today on the money back plan.—Advt.

SATURDAY BARGAINS

Flexible Nozzle Copper Oil cans	49c
Regular 25c Spark Plug Wrenches	10c
Regular 55c Spark Plug Wrenches	29c
Regular $1 Draft Shields for Fords	29c
Regular $1.50 Seat Pads at	85c
Spotlights, all nickle	$3.50
Motor Oil in cans at bulk prices. Ford Dash Lights complete	69c
Complete sets ignition wrenches	90c
Mirrors Open and Closed Types	95c

SPECIAL PRICES —ON— Oil Springs Axles Tires Tubes Tire Covers

Brunner's Tire & Accessory Shop

119 Court Street "ON THE SQUARE" Elyria, Ohio

ACCUSES DEM. PAPERS WITH BLOCKING TARIFF BILL

WASHINGTON, Aug 4—Bitterly condemning Frank A Munsey, New York publisher, and a number of great metropolitan newspapers Senator Gooding republican Idaho, chairman of the senate tariff bloc today charged opposition to the McCumber tariff bill was caused principally by attempts of American international bankers to liquidate the $400 000-000 estate of Archduke Frederick of Austria

Gooding charged the New York Herald, Boston Herald Chicago Tribune, Cleveland Plain Dealer, St Louis Globe Democrat, New York Times, New York Post and Minneapolis Tribune were attempting to "sell America to European manufacturers and merchants" He declared these papers were "interested in the defeat of a protective tariff"

Charges Connivance

Gooding charges Munsey with being back of propaganda circulated against the McCumber bill and declared it would be "easy to understand why Munsey turned democrat when the mask is torn off his foreign connections The "bloc" chairman contended democratic opposition to the bill was "fair and just and expressed a high regard for the American press as a whole

"I have no quarrel with democratic newspapers, who believe protection is unusual and immoral" Gooding began "They have a right to condemn the tariff bill as long as they will tell the truth

"There are some papers which have shown a willingness to destroy a senator's good name to further their own interests Mr. Munsey attacked me and other senators in the columns of his New York Herald This viciousness excited my curiosity and I proposed to investigate this man Munsey, who posed as a great American for years

"Mr Munsey's attitude toward the republican party and the present tariff and the agricultural bloc is easily understood when his great interests in foreign countries are unmasked"

"Bloc Saved Tariff"

Gooding then declared the General Real Estate & Trust company had been organized in Paris last September to take over and liquidate the $400,000,000 estate of Archduke Frederick of Austria.

Gooding charged Munsey and the "international bankers" with having waged so desperate a propaganda tht the "tariff bloc" alone was able to save the McCumber bill from defeat

With Mr Munsey's interest in one of the great steel plants in the world, employing from 20,000 to 30,000 men owning its own iron mines, its own coal mines and all the rest of the by-products that go into the making of steel, his interest in glass factories, pottery plants and woolen mills, sixteen sugar beet factories and other industrial institutions, all in foreign lands, it is not hard to understand why Mr Munsey has turned his hounds loose on these senators who are trying to protect American industries and American labor" Gooding cntinued "Nor is it strange that he has singled out members of the tariff bloc, for without the steadying influence of the tariff bloc, this propaganda that has been carried on by Munsey and the international bankers and their kind, would have defeated any attempt to pass a protective tariff at this session"

Calls for Probe

Immediately upon the conclusion of Gooding's speech, Senator Calder, chairman of the senate committee on contingent expenses, reported adversely the Gooding resolution calling for a senatorial investigation of th charges that senators are financially interested in the enactment of the pending tariff bill.

Union barbers in Elizabeth, N. J., suspended work to enforce Sunday closing

Classified ads bring results.

GIRL TO PRESIDE OVER LOVE COURT

Mrs. Helen Long Rodgers.

Mrs Helen Long Rodgers of Hamondtown, N J, has been chosen to preside over the now famous Cupid's court to convene August 16 Mrs Rogers will be attired as Cupid, that is of course, she will have a bow and arrow and more clothes than the proverbial love god The court is being held under the direction of the Lovers' Cooperative union and maybe some matches will result

4 Rebels Killed, Ten Others Hurt

DUBLIN, Aug. 4—Four republican [illegible] were [illegible] against a free [illegible] Limerick [illegible] the free state troops [illegible] but the rebels are [illegible] ately with their backs to [illegible]

LUCKY STRIKE CIGARETTE

IT'S TOASTED

It's toasted. This one extra process gives a delightful quality that can not be duplicated

Our Optical Service

Is of the very highest standard in ACCURACY, QUALITY and Promptness And our

EXAMINATIONS

Are the most Scientific known to the Optical World Today.

HASERODT

JEWELER-OPTOMETRIST
Elyria, Ohio
"Don't Go Home Until You Look in Haserodt's Window"

A DELIGHTFUL SUMMER HOME SITE

Community Beach

Step 84, Lake Shore Electric. We are calling upon the people of Elyria who are interested in securing a pleasant home site during the hot summer months The prices on these sites are very reasonable selling as low as $190 00.

We have named this property "COMMUNITY BEACH," because that is just what it is Every lot owner has a share in the Private Bathing Beach, a Private Park on the Shore of Lake Erie, and Tennis Courts set aside for their common use.

Address L. E ROMACK, The Van De Boe-Hager Co

416 Nat. City Bank Bldg., Cleveland, Ohio

No Matter!

What the Occasion, No Matter Where or how quickly

Send Flowers

Through our membership in Florists Telegraph Delivery Association. 2500 Bonded members to rush your order and your message within two hours anywhere in this country or Canada.

L. C. HECOCK FLORAL CO.

333 Broad Street

POLITICAL ADVERTISING

Davey Endorsed — BY — Lorain County Executive Committee

Whereas, the Hon. Martin L. Davey of Kent, Ohio, has heretofore served the 14th District in Congress as an able and conscientious Democrat and thereby established a reputation for himself of which he might well be proud. And,

Whereas, the people of Lorain County realize that more genuine service was extended to them thru their Congressman during his term of office than that of any predecessor in years,

And further believing him to be worthy of a well-merited second term

Therefore, be it resolved that we unanimously endorse the said Martin L. Davey for nomination to Congres and urge all our Democratic friends to support him at the August primaries.

The Lorain County Democratic Executive Committee...Signed·
B. N. HARRIS, Chairman,
HOMER FAWCETT

Mr. Davey was also unanimously endorsed by the Democratic executive committees of Medina and Portage counties, within the last few days.

DAVEY FOR CONGRESS CLUB
J. G. MILLER, President.
POLITICAL ADVERTISING

An Advance Showing of New FALL Modes

Forecasts Autumn Fashions

A Variety of New and Fashionable Models Now in and Arriving Daily

GAGE MILLINERY

ADVANCE SHOWING OF

New Fall Millinery

The new colors are Canna, nut brown, wine, shades of red, soft shades of green and unusual black made of Ponon velvet combined with metal Oriental novelties and trimmed with aluminum ornaments, hand embroidery and small wings.

These hats are reasonably priced for the extreme styles—

$4.75 to $12.50

New Philippine Lingerie

These garments, known to many women by their attractive styles are prettier than ever before. All are hand made and embroidered. The materials and workmanship are of the very best. Gowns and Chemise—

$2.95—$3.25—$4.50

New Fall Dresses

The season's authentic styles in youthful Dresses for fall await your choosing; graceful lines and tasteful trimmings class them at once as garments of quality.

Women's and Misses Serge, Tricotine and French Serge

DRESSES

Sizes up to 46

Navy Blue and Brown Embroidered, braided and button trimmed

$15, $20, $25 up to $45

Women's and Misses'

SILK DRESSES

Kitten's ear crepe, Canton crepe, Roshanara crepe Navy Blue, Brown and Taupe

$20, $25, $30, $35, $45

Women's and Misses Wool Jersey Dresses

Green, red, tan and Henna, some are embroidered in contrasting colors others are neatly trimmed

$10.00, $12.50, $15.00

NEW FALL SKIRTS

Tweed small checks, serges, tricotine and crepe silk in shades of blue, brown and tan

$8.75 up to $17.50

Cotton and silk waists, lace trimmed styles, frilled fronts for sweaters sizes 34 to 46

$6.75 to $15.00

NEW FALL WAISTS

Opera brand—The variety of styles and fabrics is sufficient for satisfying many tastes. Cotton waists tailored styles, high neck and vest fronts in voiles, dimities and honeycomb weaves

$2.95 to $8.00

Skirts of Roshanara crepe in navy blue

$13.50 to $17.50

New Fall Rugs

Ispahan Wilton Rugs, size 8.3x10.6 and 9x12· patterns and colorings are oriental copies.

Roxbury Tapestry Brussels, size 8.3x10.6 and 9x12. The best tapestry brussels made.

A large selection of new small rugs in Wiltons, Axminsters and velvets, size 27x54 to 36x72.

C.H. Merthe & Co

Elyria's Leading Department Store

"On the corner"

Society

6000 — TELEPHONES — 2219

MILDRED HALDERMAN AND GEORGE ELBERTS MARRIED AT NORWALK

Miss Mildred Halderman, daughter of Mr and Mrs Fred Halderman of Riverview Court became the bride of George Elberts, son of E. E. Elberts, George Street, Wednesday morning at Norwalk

The bride was attractively attired in brown charmeuse, trimmed with lace with hat to match. She wore a corsage of roses and was attended by her sister, Miss Hilda Halderman

Mr and Mrs Elberts will make their home in Elyria

MRS. McMULLEN HOSTESS TO POINSETTIA CLUB

Mrs C McMullen of Clark street was hostess to twelve members of the Poinsetia club yesterday Mrs Martha Couples of Kenton a former member was a guest and Mrs Stanley Buswell and Mrs J H McKinney joined the club yesterday The afternoon was spent sewing and a sale of various articles was held Mrs Luther Bryan secured the prize in the sunshine drawing Plans were made for a picnic to be held Saturday evening at Cascade Park in honor of Mrs Martha Couples This picnic is for members their husbands and families Refreshments were served at the close of the afternoon

The club meets again in two weks with Mrs Luther Bryan of Northrup street

CATHOLIC DAUGHTERS OF AMERICA MEET

The Catholic Daughters of America held a short business meeting Thursday evening and a letter was read from the Lorain court inviting the Elyria Daughters to attend the picnic to be given by the Lorain K of C and Catholic Daughters of America at Riverview Park next Sunday A letter was also received from the Catholic Home company inviting the Daughters to attend their picnic to be held at Riverview Park on Sunday August 13 Mrs Grace Banville was appointed trustee to fill the unexpired term of Mrs Rose Wiliams

MEETING OF ST PAUL'S LADIES' AID SOCIETY.

St Paul's Ladies Aid society was entertained yesterday afternoon by Mrs Oscar Schaumbacher at the church parlors Twenty-six members were present and Mrs Harry Dickson of Youngstown was a visitor

The Reverend Paul Bourquin led the devotionals and Mrs E P Sasse read a poem entitled If We Only Understood An invitation has been extended the Lorain County Federation Women's Club to meet with the National Federation at Cleveland August 24th Refreshments were served by the hostess

The Society meets again in two weeks in the church parlors

LADIES OF DIVISION PICNIC AT CASCADE

The Ladies of Division A of the Second Congregational church picnicked yesterday at Cascade PPark Covers were laid for thirty at a sumptuous picnic dinner at noon following which there was a business session The remainder of the afternoon was spent in a social way playing games and sight seeing

The next meeting will take place at the home of Mrs George Woodcock 335 West street with Mrs Kate Heath and Mrs Perry Clevenger assisting Thursday September 7th

MR AND MRS BROWN ENTERTAIN AT VERMILLION

A party of Elyria people including members of the Fleur de-lis club motored to Vermillion yesterday where they were delightfully entertained by Mr and Mrs M D Brown at their new summer home Music dancing bathing and cards were the principal features of entertainment A sumptuous dinner was served at noon covers being laid for eighteen guests

SONS AND DAUGHTERS OF LIBERTY MEETING

The Sons and Daughters of Liberty held a well attended meeting last evening and those present were urged to bring another member with them to the next meeting to be held in two weeks Plans are being made to have some drills in the near future Mrs Eleanor Sonnells secured the prize in the drawing

TIGREDIA SOCIAL CLUB CHANGES DATE OF PICNIC

The Tigredia Social Club picnic which was to have been held at Cedar Point on Sunday August 6th, will be held Wednesday August 9th, at Crystal Beach All members, except those living on the West Side, will meet at the Ladies' Rest Room promptly at 9 a m where a truck will be waiting to take them to the beach The members living on the West Side will be picked up at the Huron street undercut

MRS. CHAS. J. CREHORE ENTERTAINS FOR MRS. ROBERT CREHORE

Mrs. Chas. J Crehore entertained yesterday afternoon at her home on East Avenue in honor of Mrs. Robert Crehore, a recent bride, who is now residing in the [illegible] apartments Thirty-five guests were delightfully entertained throughout the afternoon at the Crehore home which was beautifully decorated with a profusion of garden flowers

Mr. and Mrs Russell Clotz of Erie avenue, Lorain, were guests of Mr. and Mrs Clarke [illegible] of Chestnut street, Wed-

Events Tonight And Tomorrow

TONIGHT

Security Benefit Association
Methodist Church Sunday School Board
Service Star Legion
R N of A Mayflower Camp

TOMORROW

Gladiolus display at Wilkins-Hurst Company arranged by the Home Garden Association

CURTICE-ALLEN FAMILY REUNION

The Curtice-Allen family reunion was held yesterday at the home of Henry Curtice of the Ridge road South Cleveland About one hundred and twelve were present including guests from Ashland LaGrange Elyria Cleveland Toledo Chicago Ill Hillsdale Mich and Indiana Mr and Mrs Edwin Schnarr 415 Cleveland street were also in attendance

LORAIN COUNTY HARDWARE MERCHANTS HOLD PICNIC

The Lorain County Hardware merchants held a picnic at Cascade Park Wednesday afternoon About forty five merchants from Lorain and a total of one hundred and twenty-five from the county attended the affair The Lorain merchants defeated the Elyria merchants in a ball game A delicious picnic supper was served about five o'clock

L M SCHROETER TO TEACH AT ST. JOHN'S SCHOOL

P M Schroeter of Steeleville Ill arrived [illegible] yesterday and will have charge of the [illegible] lower grades of St John Lutheran school in September Mr Schroeter has [illegible] school at Bellewood and Steeleville [illegible] a graduate of the Teacher college at River Grove Ill

GRACE LUTHERAN CHURCH DORCAS SOCIETY MEETS

The Dorcas Society of the Grace Lutheran church [illegible] yesterday afternoon at the home of Mrs Wm Schmitzgen Cleveland street Ten members were present and spent the afternoon socially A short business session was held and light refreshments served by the hostess

Mrs Veta Krugman 24 Tenth street entertains the society in two weeks

DAUGHTERS OF SCOTLAND

The Daughters of Scotland Argyle Lodge [illegible] regular meeting [illegible] Wurst's hall with a good attendance The Supreme Daughter Mrs Gerry of Cleveland was present and gave an interesting talk concerning the work of the various lodges

CITY BREVITIES

Mrs Anna R[illegible] of [illegible]sted Falls is spending a week with her daughter Mrs P I Stearns 210 Princeton [illegible]

Mr and Mrs Edward Crowther of Rochester N Y are guests of the former's parents Mr and Mrs Charles Crowther of Cleveland street

At the meeting of the [illegible] Sunday school each [illegible] Wednesday evening [illegible] decided to hold the Sunday school picnic at Cascade Park next [illegible]

Mr and Mrs F N Stearn 912 Walnut street had their sixty first wedding anniversary yesterday and spent the day quietly at home

Mrs David P[illegible] returned today to her home in Chicago Illinois after visiting the past week with Mrs J H Lowden 784 Second street

Mrs Sidney H R[illegible] Eastern Heights boulevard is entertaining her sister Mrs Frank Schlesinger and her niece Miss Kathryn Sander of New Brunswick New Jersey for a few weeks

Miss Marion Crehore 60 East avenue has returned from a trip down the St Lawrence [illegible] and the Thousand Islands

Mr and Mrs [illegible] Johnson [illegible] avenue returned today from a ten days visit with Mr and Mrs Sidney Arthur Smith of Dayton

Miss Margaret Baxter of West [illegible] street Lorain spent Wednesday evening in Elyria

Mrs I H Gould of 6th street Lorain spent Wednesday in Elyria

Miss Vernice Bolton of [illegible] street Lorain spent last evening in Elyria attending the dance at Riverview Park

Lorain people who attended the dance at Riverview Wednesday evening were the Misses Jennie Whitby Lucile McConnell Irene Buckley Elizabeth Waters Florence and Margaret Williams Vernice Barbour Bess McGuane Valdina Mette and Leo Cunningham Wesley McConnell and Herbert Stream

Mrs I H Taylor and daughter Elizabeth of Lorain spent yesterday afternoon in Elyria

Arthur I Miller 405 Louisiana avenue was discharged from St Joseph's hospital Lorain Wednesday

Miss Florence Potts of West 22nd street Lorain was an Elyria visitor Wednesday evening

The Misses Cleta and Cleva Whitney of Kipton are spending two weeks with their sisters Mrs Henry Guthman of High street, and Mrs L W Perkins of Lodi street

Mrs Harry Dickson of Youngstown is the guest of Mrs Earl Moore Stop 3 Lake avenue

Born to Mr and Mrs Fred Meinke of Glenwood street at the hospital Thursday August 3 an eight and one half pound daughter

Mrs B Hall Wendel and son William of Johnstown, Pa are visiting the Harry Hebl family of Winckles street and the Ervin Wendell family of Kenyon avenue

Mrs Henry Guthman and children of High street have returned from spending a week with the former's father, Charles Whitney of Kipton

Mr and Mrs Samuel R Squire and little son of Cleveland who spent the past few days at Cedar Point are the guests of Mr and Mrs F R Squire of West avenue

Mrs L D Davidson and son Louis Jr 415 Cleveland street leave today to spend two weeks with friends at Wooster and Massillon

Mr and Mrs A L Hall of Winckles street left today for Watertown N Y where they will spend two weeks with the former's brother Dr William Hall

Miss Sybil Kohl 514 West River street is visiting relatives in Massillon for two weeks

Miss Ruth Marie Denman of Detroit Mich is the guest of Mr and Mrs A H Plas 146 Clark street for two weeks

Little Virginia Ann Miller of Lorain is visiting Sarah and Ruth Tapper of Madison avenue for an indefinite time

Miss Mabel Schnitkons of Roosevelt avenue Mrs L D Davidson of Cleveland street and Clifford Standen attended a beach party and weiner roast at Lorain last evening

Mrs Henry Beck and daughter Pauline of 201 Frnace street left last evening for a six weeks stay at St Ignace Mich

May Douglas leaves today to spend two weeks with Alberta Wienoid formerly of this city and now living at Cedar Falls Ia

The Misses Mabel and Helen Wood of High street have returned from a two weeks visit with friends and relatives at Medina and their cousin Mrs Mildred Carey of Cates [illegible] accompanied them [illegible]

[illegible] visiting her mother Mrs Katherine Chappney of Earl court

Mrs Ralph Standen of Park avenue [illegible] week end at Chautauqua O [illegible] Mr R J Speaker

The Ladies Aid of the [illegible] church [illegible] Thursday evening [illegible]

Mr and Mrs M F Bo[illegible] and daughter R[illegible] of Sandusky [illegible] Mr and Mrs Frank Bov[illegible] at the [illegible] on the Lake Shore

Mr and Mrs A I [illegible] 614 West avenue left this afternoon to spend the week end in [illegible] the guests of Mr and Mrs C J Terry

[illegible]

Mrs Agie Harrison of Pittsburg [illegible] Mr and Mrs C F McLaughlin [illegible] Middle[illegible] for two weeks

Rev R E Neigh our pastor of the First Baptist church has returned from New York City where he [illegible] of the First Baptist [illegible] Sundays During [illegible] he spoke at [illegible]

[illegible]

Rev Krassa [illegible] West River [illegible] at the hotel The Breakers Cedar Point [illegible]

[illegible] Mrs McCray returned [illegible] Watertown N Y after visiting her [illegible] Mrs [illegible] M Griffith 112 Monroe street

Mr and Mrs [illegible] A Baxter and daughter [illegible] 41 Harvard avenue will attend the Baxter reunion at Crystal Beach tomorrow

Mr and Mrs Bert Whitney and Mr and Mrs R [illegible] Pastien 102 C[illegible] avenue [illegible] a house [illegible] of Mr and Mrs I W Standen [illegible] the past few days

Mrs Martha Couples of Kenton is visiting Mr and Mrs H C Martin of Prospect street

Miss Edith Ely is attending the Y W C A conference at Lake Geneva and Miss [illegible] Williams has taken [illegible] Y W [illegible] for the month of August and will remain through the month of September

MARRIAGE LICENSES

George Ko[illegible] 25 baker and [illegible] 25 both of Lorain [illegible]

Max Shrader [illegible] manager and Ethel Wilder 24 both of Elyria [illegible]

Henry Hedrich is finishing the fourth dwelling he has built this year on Park Avenue, Eastern Heights — Adv

VOICE OF THE PEOPLE

THE OLD LADIES HOME

DEAR SIR

From the beginning of this organization to provide a home for aged women people of Elyria and vicinity have taken a kindly and vital interest in its progress They have not only taken interest in its material prosperity but have felt a personal interest in the residents of the home This has been and is a source of great satisfaction to the board of trustees

Whenever an appeal has gone forth the people of Elyria have responded This home is sustained by voluntary contributions The small endowment fund steadily growing has helped but is far too inadequate to meet the needs

In this bountiful year of fruits and vegetables substantial aid can be given by people in Elyria and vicinity, in contributing fruits jellies vegetables groceries We remind the people kindly disposed that we are in need of all these things and will very thankfully receive any amount given Even the smallest gift was not overlooked by the Great Giver who said Inasmuch as ye did it unto the least of these ye have done it unto me

When you have brought your gifts then count YOUR blessings

A C COREMAN
Financial Secretary

40 Years Ago

THE REPUBLICAN URGED the merchants to do more advertising so so many people would no go to Cleveland to trade

THE 103rd REGT O V I held annual reunion in Bedford and a large number of Elyria vets attended

THE REPUBLICAN COUNTY convention nominated George H Tobin for treasurer Calvin En[illegible] sheriff W F Cahoon recorder T C Bowen surveyor W M Cranda[ll] commissioner Bradford Race infirmary director and R F Primas coroner

Professor C[illegible] Hartz the noted [illegible] gave an entertainment [illegible] town hall

THE ANNUAL REUNION OF [illegible] Sailors of Lorain county was held at Rich's wood south of Elyria

BARNEY FAULHABER AND [illegible] into the river [illegible] Barney [illegible] reached and safe

GEO K FITCH PUBLISHER of the San Francisco Bulletin the Morning Call visited here [illegible] Nelson [illegible] learned the printer's trade [illegible] under Abram Burre[ll] went to California in '49 the gold rush

CHERBOURG France [illegible] Mathilde McCormick [illegible] old granddaughter [illegible] D Rockefeller arrived here [illegible] the liner Majestic [illegible] expectation [illegible] her father H[illegible] F McCormick nor by her fiancee Major Max Oser, Swiss riding master

WASHINGTON, Aug 4 Orders for a strike of 13 000 marine workers on the Great Lakes have been held up pending efforts to adjust differences between the ship owners and the employes, the department of labor was informed today by Conciliator Oscar F Nelson

MRS. S. J. HAMLIN, C. S.
No 414 Earl Court Phone No 7024
Hours from 10 a. m until 3 p m
Evenings by Appointment

MRS. VIRGIE N. HAYS
Dressmaker and Ladies Tailor
835 Furnace St Phone 35633

Every 30 Minutes
From 7 30 a m to 7 30 p m on the hour & half hour
ELYRIA TO CLEVELAND
and Return
From Square to Square
Hall's Auto Service
Phone 2080

Attention Odd Fellows
Bros you are requested to attend the funeral of Bro Martin Becker to be held at the hall Sunday, August 6, at 2 p m
E L Breenock, R S
E A Fox, Noble Grand

Automobile Repair and Electrical work
By Experienced Mechanic
Albert H. Smith
108 Broad St Phone 2610

A Box of
Wildercraft Candy
Always Makes an Acceptable Gift
Miss D. L. Wilder at Central Book Store

Hemstitching—Buttons
THE APRON SHOPPE
"We Make What We Sell"
We Close Wednesdays at Noon
NURSES' UNIFORMS
353 Second Street Elyria, Ohio

What Would People Do Without Ice?
IF ICE delivery stopped for a single day during hot weather, what would happen?
Food would spoil, health would be endangered, baby's milk would be imperiled, sick people would suffer, well people would swelter Life would be a very different thing for a day
Ice, water, gas, electric light are such everyday enjoyments of the average household that people seldom think about them, what a boon they are how easily they might be interrupted how much effort, money and foresight are invested in their safe and sure delivery
The ice dealer has as big a responsibility as the electric light plant in safeguarding public welfare
This emblem your protection
THE WALTON ICE CO.
Ice Plant, Winckles St. Phone 2331
MEMBER NATIONAL ASSOCIATION OF ICE INDUSTRIES
163 West Washington Street, Chicago Illinois

Kiddies' Klothes Shoppe
Masonic Bldg. Ravella Samuelson, Prop.
SATURDAY SPECIALS
Yum, Yum, a delicious sucker for the kiddies with every purchase.
$1.50 Flannel Nighties at 98c
$7.50 Organdie Dress at $4.95
All Gingham dresses at cost.
25% Discount on all M & K Korsets.

Saturday Specials
Ladies' Silk hose, fashioned all colors, $2 values a pair $1.29
Children's socks, values to 69c a pair 29c, 39c
1 lot imported ginghams, values to 85c a yard 48c
Stamped table covers runners, pillow tops, etc 39c up
Stamped Ladies' Gowns each 98c
Dutch Henry's Bargain Store
The Little Store With the Big Bargains
815 BROAD ST.
Choose From Our Select Lot of Remnants

Read The Chronicle-Telegram

Studebaker
NEW PRICES
Effective August 1st 1922

Studebaker plants representing the investment of $38 000 000 operating at capacity, produced 60 000 cars the first six months this year and broke all records Although we have on hand unfilled orders for 15,000 cars we believe our manufacturing savings should be shared with our customers and hence the following price reductions are hereby announced

MODELS	New Prices f. o. b. Factories	Old Prices f. o. b. Factories	Reductions
LIGHT-SIXES			
Chassis	$ 785	$ 875	$ 90
Roadster	975	1,045	70
Touring	975	1,045	70
Coupe Roadster	1,225	1,375	150
Sedan	1,550	1,750	200
SPECIAL-SIXES			
Chassis	1,000	1,200	200
Roadster	1,250	1,425	175
4 Pass Roadster	1,275	1,475	200
Touring	1,275	1,475	200
Coupe	1,875	2,150	275
Sedan	2,050	2,350	300
BIG-SIXES			
Chassis	1,300	1,500	200
Touring	1,650	1,785	135
Speedster	1,785	1,985	200
Coupe	2,275	2,500	225
Sedan	2,475	2,700	225

The quality of Studebaker cars has not been decreased one iota. On the contrary, they are better than ever. You can depend upon the performance, durability, comfort, and quality of Studebaker cars, and the integrity of their makers.

The Elyria Auto Service Co.
THIS IS A STUDEBAKER YEAR
ELYRIA, OHIO

PRES. HARDING MAKES MORE APPOINTMENTS

WASHINGTON, Aug 4—President Harding today sent the following nomination to the senate

To be a member of the federal farm loan board, John H Guild, Jr of Cals

To be U S district attorney for southern district of Ohio, D Q Morrow

To be assistant to the adjutant general with rank of brigadier general, Colonel Benjamin Alverd

SOUTH RIDGE

By Mrs. J. P. Bechtel

SOUTH RIDGE, Aug 4—Lewis Dramm has purchased a new Oldsmobile car

Miss Corressa Ernst returned to Kent, O., on Sunday after spending a few days with her parents, Mr and Mrs Conrad Ernst

Mrs. Kate Stang spent Sunday with Mr. and Mrs Frank Baus.

Mr and Mrs Merwin Schubert entertained relatives from Oberlin on Friday

Miss Lydia Thompson, of Cleveland, spent over Sunday with her parents Mr and Mrs Joshua Thompson.

Mrs Frank Laraway called on Mrs Peter Springer at East Amherst on Saturday

Mr and Mrs Clarence Lapp and their guests the Misses Lois Brandes Elizabeth Knapp and Alice Lapp spent the day on Friday at Linwood park, Vermilion

Miss Coressa Ernst called on Mrs Anthony Delefield on Friday

On Thursday afternoon the Misses Thelma and Louise McDonald entertained a number of friends at a wiener roast party at their home in honor of Miss Mildred Nebush, of Cleveland Those in attendance were Miss Ida Delefield Miss Marian Fowl Rose Helen and Mary Beck and Miss Simms

Mr and Mrs J P Bechtel entertained the following guests on Sunday Fred Bechtel and son Herbert and Robert Kolbe, of Erie, Pa, Miss Mary Bechtel, Mr and Mrs W F Collier, Mr and Mrs R H Collier and son Gordon of Elyria

Fred Bechtel, of Erie, Pa, called on Frank Baus on Sunday afternoon

Miss Helen Stang spent over Sunday with her aunt, Mrs Eleanor Sonnels in Elyria

Mr and Mrs Chas Bechtel and son Clayton, and Mr and Mrs Raymond Bechtel and son Donald, of Brownhelm called on Jay Fowl and family on Monday evening

Mrs Albert Williams and son Paul, of Elyria called on relatives here on Thursday evening

George Kramer was taken on Tuesday to the sanitarium at Marion O, for medical treatment

Mr and Mrs William Hess attended the funeral of Evelyn Mahlke at Elyria on Saturday

Mr and Mrs George Knittle J P Bechtel and John Hock attended the Grange meeting in the I O F hall in Amherst on Tuesday evening

Mr and Mrs Henry Schaub and sons, John and Carl and their guest Mrs Augusta Somann, of Amherst were dinner guests at the home of Chas Ufert and family in Grafton on Sunday

Mrs. James Butler and son James left for their home in Orrville on Monday after spending nearly a month with Mr and Mrs C Butler

Mr and Mrs Henry Life, of Elyria, spent Sunday evening with Frank McDonald and family

Mr and Mrs Anthony Delefield and family called on Mrs Margaret Delefield at the home of Claude Robbins in Elyria

Miss Lois Brandes of Cleveland Heights and the Misses Elizabeth Knapp and Alice Lapp of Rocky River are spending two weeks with Mr and Mrs Clarence Lapp

Miss Ethel Thompson returned to Cleveland after spending two weeks' vacation with her parents, Mr and Mrs Joshua Thompson

Mrs Anthony Delefield called on Mrs William Lange in Amherst on Friday

Mr and Mrs Conrad Ernst and family attended the Ernst reunion at Avon Beach on Wednesday

Mrs Mary Maurer and son Albert of Elyria called on Mr and Mrs William Hess on Wednesday afternoon

Clyde Bechtel of Erie Pa called on relatives here on Sunday afternoon

Mr and Mrs Ed Gibson of Elyria spent Sunday afternoon with Lewis Behnke and family

Mrs A Grant spent the day on Sunday with her sister Mrs L Commings in S Amherst

Charles Berg returned home after a week's stay with Haden Lap pand family at Rocky River

Albert Schroeder and family of Elyria Henry Rohi and family and Mrs Conrad Ernst spent Saturday evening with Emil Schroeder and family

Miss Marion Spiegelberg of Middle Ridge spent Sunday at the home of Walter Grobe and family

Mrs Earl Smith and children of Lake avenue Elyria visited Mrs Paul Eppley on Tuesday and also called on Mrs W Brown on Murray Ridge

Mrs Russell Walker and Mrs Ernest Struck of Elyria and Miss Betty Bischoff of Cleveland spent Thursday at the home of Clarence Peabody and family

Mr and Mrs Leo Hanlon and children attended the picnic of the American Legion at Crystal Beach on Wednesday

Mr and Mrs Carl Fowl of W Ridge called on the latter's parents Mr and Mrs Fran Baus last Tuesday evening

A Parent Teachers social will be held in the school yard on Wednesday evening August 9th Proceeds will be used for the benefit of the school. Everybody welcome

Miss Donald Hollingsworth of Amherst is spending a few days this week with Mr and Mrs. Harvey Beal and family

The D D. club picnic which was to have been held at Glen's Beach on Aug. 5th, has been postponed to August 26th

L Kroehle spent a few days at Kent and Canton, returning home on Sunday evening

Mr and Mrs George Vogler of Elyria were guests at dinner on Sunday evening at the home of Walter Grobe and family

Mr and Mrs William Peabody called on their son Clarence Peabody and family on Saturday

Mr and Mrs Albert Vietzen entertained the following guests at their home on Sunday Mr and Mrs Albert Schroeder and family Mr and Mrs Elmer Vietzen and son Russell, and Thomas Fessler of Elyria, and spent the evening at Lake View park Lorain

H Rodgers County Farm Bureau agent of Elyria will hold a culling demonstration at the home of Lewis Dramm on August 7th at 1 p m

Mr and Mrs Walter Grobe and Robert spent Tuesday evening with William Spiegelberg and family on Middle Ridge

Mr and Mrs John Smith and Mr Paul Smith of Elyria spent Tuesday evening with Mr and Mrs Conrad Ernst

Mrs Elizabeth Wood and son DeForest of Elyria were callers on the Ridge on Tuesday evening

The D D club members and their friends enjoyed a marshmallow roast at Lorain Beach Thursday evening There were about twenty-five in attendance Those from here were, Mr and Mrs Albert Vietzen Miss Florence Dramm Carl Dramm Milton Ba... Mr and Mrs Clarence Lapp and their guests Misses Lois Brandes Elizabeth Knapp and Alice Lapp of Cleveland

VULCANIZING & RETREADING
At The Sign of the Red A
WHIDDEN'S VULCANIZING SHOP
616 West Broad St Elyria
Phone 2055
"Vulcanizing That Lasts"

Jay Fowl and family called on Lewis Spiegelberg and family on Townline road on Wednesday evening

Mr and Mrs Grover Sanker and Mr and Mrs Henry Merthe, of Elyria spent Monday evening with Saul Eppley and family.

R. M. Summers

The Piano Man. Twenty years in Elyria, and not a dissatisfied customer that I know of.

Pianos Player Pianos and Phonographs

Free Circulating Library of Player Rolls

No Rent to Pay
436½ Earl Court

SATURDAY SHOE SPECIALS

Our entire stock of ladies' patent leather white, brown and sport low shoes priced special for Saturday only

$1.00 to $6.95

Men's patent leather, black calf, brown calf, sport oxfords and white canvas low and high shoes priced special, Saturday only

$1.45 to $7.85

The values offered in this Saturday's Specials are many and varied, and demand the attention of the Saturday Buyers.

BRENNER'S

WALK WELL SHOE SHOP
W A GAMBLE, Mgr.

ELYRIA LUMBER

Interior of Modern Lumber Storage
THE ELYRIA LUMBER & COAL CO.

More Than a Million Feet of Lumber

Piled in our Modern Lumber Storage since its erection. Bill Stuff, Timbers, Siding, Ceiling, Flooring and Finish—the best that grows. Under cover and ready at all times for our customers' inspection. If you are thinking of building let us estimate your requirements in Lumber and Builders' Supplies.

Call or Dial

THE ELYRIA LUMBER & COAL CO.

CHAS. J. CREHORE, Mgr.

DIAL 2112 ELM & CHESTNUT

C&B LINE

TWELVE DAY
Vacation Trips

Leaving Cleveland on the Great Ship "SEEANDBEE," the Largest and Most Costly Steamer on Inland Waters of the World

Monday August 14th 9 p. m.

$7.85 Niagara Falls $7.85

AND RETURN (From Cleveland)
TICKETS GOOD TWELVE DAYS FOR RETURN

SIDE TRIPS AT NIAGARA FALLS THE FOLLOWING SIDE TRIPS CAN BE OBTAINED

Toronto and Return	$3 28	Montreal and Return	$26 03
Clayton, N Y, and Return	16 43	Quebec and Return	36 18
Alexandria Bay and Return	16 88		

With Return Limit Equal to Niagara Falls Excursion Tickets

The Cleveland & Buffalo Transit Company, Cleveland, O.

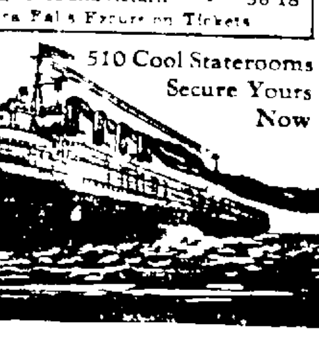

510 Cool Staterooms
Secure Yours Now

Wharves Foot of E 9th St
City Office 2043 East 9th St

Daily Steamers to Buffalo, 9 P. M., Fare $5 50

4% ON SAVINGS

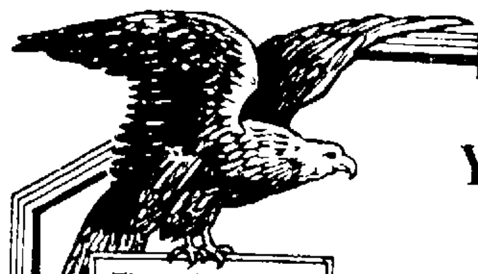

The only Bank in Elyria under U S Gov't Supervision

1ST NATIONAL BANK IN ELYRIA

Your Financial Standing

is largely determined by your banking connection It is good business policy to carry your account with an institution such as the First National Bank in Elyria—the oldest bank in Lorain County and the only bank in the district under United States Government Supervision and sharing in the strength and unity of the FEDERAL RESERVE SYSTEM

This bank welcomes both Checking and 4% Savings Accounts, small as well as large.

This Week Ends Our Clean-Up Sale of the Famous

Stetson Shoes — AT —

$8.95

Avail yourself of this opportunity to buy these fine shoes at this very low price.

All Straw Hats at One-Third Less

The Foster-Fitch Co.

HAIRBREADTH ESCAPES — DEFYING DEATH —

THE MOST TREMENDOUS OF CONTESTS

AUTO POLO

THE GAME OF THE AGE

STARTING SUNDAY NIGHT AUG. 6, AND EVERY NIGHT FOR ONE WEEK AT

RIVERVIEW PARK

Two or three automobiles are smashed up every night. That costs big money. One or two men are injured daily. That also costs money. To offset this tremendous expense the minimum of charges will be made—10c to get in the gate and 10c for grand stand seat. Other cities charge a dollar for the same thing—if you care for excitement, come early. Auto Polo starts at 8:30 p. m. Admission free up until 6 p. m. Picnickers can stay all day and see the contest free.

CUT RATE Auto Supplies

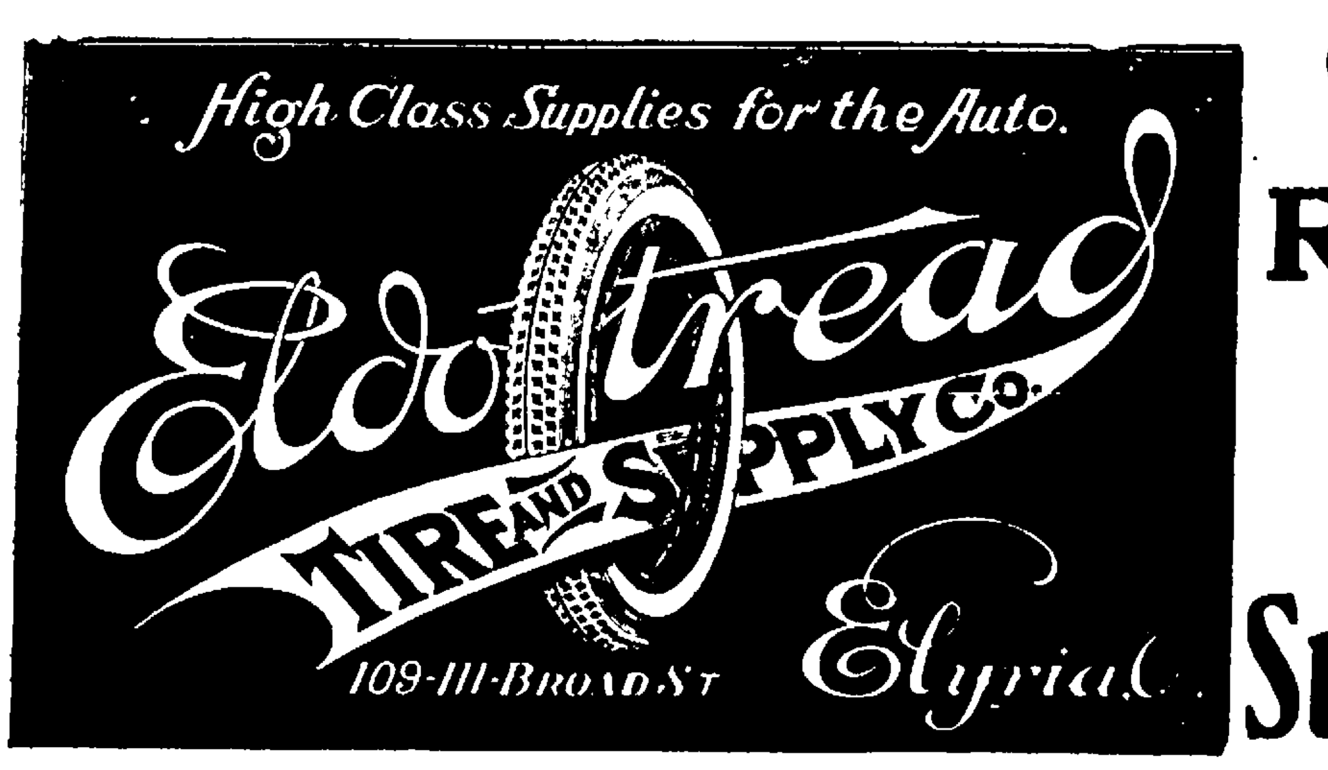

CUT RATE Auto Supplies

The Market Basket

WHAT TO BUY—AND—WHERE TO BUY IT

Town Line North

By Mrs. E. C. Schubert

TOWN LINE NORTH, Aug. 4. Henry Ernst of Amherst called on his mother, Mrs. Elizabeth Ernst Wednesday evening.

Miss Mary Meltzke was the guest of Mr. and Mrs. Becker of South Amherst, Tuesday.

Bert Reisinger of Lake avenue was a caller in this vicinity Wednesday.

Mrs. J. H Dellefield called on her sister, Mrs. M. J. Nuhn of the West Shore, Lorain, Friday afternoon.

Mr. and Mrrs. George Schwartz and daughter Ellen Marie and Miss Anna Peters of Lorain, spent Thursday evening with Mr. and Mrs. George Kern.

Mrs. Irene Hufford has returned to her home after spending the past week with friends in Cleveland.

Mr. and Mrs. Henry Dellefield were dinner guests of Mr. and Mrs. Rollin Baus of Elyria Sunday

Mrs. Wm. Cook will entertain the members of the Evergreen Club on Wednesday afternoon, August 9.

Mr. and Mrs. Andrew Diener and daughter Gladys Marie of South Amherst, spent Sunday with the latters mother, Mrs Elizabeth Ernst.

Adam Kolbe of the Lake Road called on Mr and Mrs. V. Cook, Sunday evening.

Mr. and Mrs E C Shubert attended the Bechtel family reunion at Linwood Park Saturday.

Andrew Mauer spent Sunday with his sister, Mrs. Pankoff of Amherst.

Ellsworth Burhenn and Stanley Gates of Cleveland called on relatives here Sunday.

Edward Cook, accompanied by Fred Coverdale of Amherst, were the guests of the former's sister, Mrs Paul Vernarski, of Cleveland, Saturday

Miss Minnie Eggert of the Middle Ridge and Louis Ernst were the guests of Mrs. Will Burhenn, of the Tilus Cottage, Lorain, Saturday evening.

Mr. and Mrs. Andrew Beal and son Donald, Mrs Adelia Beal of Elyria and their guest Mrs. Andrew Johnson, of Pittsfield, Mass., called on Mr. and Mrs J H Dellfield, Thursday evening

Mrs. Margaret Dellefield has returned to her home here, much improved from her recent illness

Miss Mary Meltzke spent Sunday in Vermilion

Mr and Mrs Lewis Spiegelberg and children Irma and Russell spent Sunday at Linwood

Mr and Mrs. J A Mackert and son Herman motored to Cedar Point on Sunday.

L Bonsier and mother, Mrs Gribble of Elyria, Mr and Mrs M J Nuhn, Miss Sadie Bory of Lorain were guests at the J H. Delefield home Monday eveningin

Andrew Neiding was a business visitor to Amherst Monday

Mr. and Mrs. Wm. Cook and son and Mr. and Mrs. Henry Dellefield called on Mr and Mrs Ben Michael of Lorain, Thursday evening.

Mr and Mrs. Wm. Burhenn and daughter Bernice of Cleveland, Mrs Arthur Titus and daughter Ruth, Mrs. Padley and sister of Avon Lake called on relatives here Sunday. Mrs. Burhenn and daughter who have spent the past two weeks at the Titus Cottage at Stop 62, Lorain, returned to Cleveland, Monday.

Mr and Mrs. Will Dellefield of Lorain called on the former's mother, Mrs Margaret Dellefield, Tuesday evening.

Mr and Mrs George Neiding and daughter of Amherst spent Sunday with Mrs. Margaret Neiding.

LONDON, Aug 4—The Italian general strike which has resulted from a feud between fascisti and socialist workers, has been ended, according to a Central News dispatch from Rome this afternoon.

LIBERTY BONDS

NEW YORK, Aug. 3—Opening Liberty Bonds: 3 1-2s, $100.06, first 4 1-4s, $101.34; second 4 1-4s, $100.52; third 4 1-4s, $101.32, victory 4 3-4s, $100.88.

"Clumsy dancers make bad husbands," says a well known teacher of dancing

---

Reublin Bros.

We Deliver Order Early

lb. White	35c
Potatoes	
lb. Fine Cane	75c
Sugar	
Yellow Bantam	15c
Corn	
Cantaloupes	25c
lb. Sweet	25c
Potatoes	
Fresh	5c
Cucumbers	
lb. Ripe	10c
Tomatoes	
Alberta	25c
Peaches	
lb. Cooking	25c
Apples	
good	25c
Bananas	
Green Peppers	5c
lb	
Assorted Soups	5c
Clover Farm Brand	15c
Root Beer Extract, bottle	
(As good as Hires)	
Ans Elk Horn brand	25c
Chili or Kraft	
Cheese for	25c
Ans Sardines	25c
lb. Salmon	15c
Assorted Sugar Wafers B. C. brand	18c
Can Bushel	25c
Baskets Make good clothes Baskets	
Miss Rose	$1.80
Flour	
Mill	$2.25
Percent	
Flake White	49c
White Flyer	25c
Bulk	25c
Cocoa	
Kellogg's Corn	25c
Flakes	
Shredded Wheat	35c
Fruit	
Fresh Roasted	25c
Nuts	
Golden Santos	25c
Coffee, lb	
oz. can	25c
Members	
Fresh Cream-Butter	42c
lbs. Pure Cane	$7.50
Sugar	

Demonstration of Lake Loganberry, Cherry, Orange Grape Juice, makes 16 large of a refreshing drink sold Please stop in and

We for strictly Fresh Eggs Bring on your Flake we will redeem

USE RED MILL PATENT FLOUR

Buy It at Your Grocers

FOR HEALTH'S SAKE

EAT BROWNIE'S BREAD

Sold at

GUENIN'S GROCERY

and BROWN & FLOOD GROCERY

Brownie's Bakery

New City Market Next to Postoffice

WEST MARKET GROCERY

Under new management with a fine line of new fresh stock. Our prices are right. Nothing on the shelf that is not absolutely fresh. OUR SPECIALS FOR SATURDAY.

10 lbs Cane Sugar	75c
3 bars F. W. Soap at	27c
3 bars P. & G. Soap	27c
3 bars Ivory Soap at	35c
3 bars Palm Olive Soap at	27c
Bulk Raisins pound	20c
12c Corn 2 cans for	22c
15c Corn 2 cans for	27c
Large Can Tomatoes at	23c
2 pkgs Macaroni at	25c
3 pkgs Spaghetti at	25c
3 pkgs Noodles at	25c

Try our bulk Coffees. They are sure to please

Our 25c Coffee pound	23c
Our 30c Coffee pound	27c
Our 40c Coffee pound	37c
Our 45c Coffee pound	42c
Black Crown Coffee pound	45c
C & S Coffee pound	45c
Tall can Red Salmon can	27c
Tall can Pink Salmon can	14c
Large bottle salad Dressing at	32c
6 rolls Toilet Paper at	25c
3 large Rolls Toilet Paper at	25c
Navy Beans, 3 lbs. for	35c
Rice, our best, 3 lbs. for	25c

National Biscuit Cookies. We have a complete line of these famous cookies and cakes.

SPECIAL SALE!

On account of having a clean, fresh stock of groceries we are going to put on sale all of these goods formerly Magill's groceries of West Market.

Can Soup, Van Camps, per can	5c
Christy's Coffee, pound	30c
Spotless Cleanser, large cans, each	10c
25c can Pumpkin	12c
Elbe Hand Soap, can	5c
Easy Task Laundry Tablets	5c
All Stove Polish bottle	9c
All Shoe Polish bottle	9c
All Flake Soap package	7c
Forbes Plain Chocolate reg. 25c, special	19c
Large Climaline, reg. 25c pkg. special	13c

West Market Grocery

SEGNA CASH STORE

362 Broad Street

5 BARS KIRK'S FLAKE

1 BAR JAP ROSE

ALL FOR 18c

With Coupons Left at Your Door

FRESH BLACK BERRIES Quart 18c

BUTTER — Xtry fancy fresh sweet creamery in sanitary 1 pound prints 41c

MILK — Fresh from the dairy every morning per quart 10c

STRICTLY FRESH EGGS Per dozen 30c

Gelfand's Relish — A combination mayonnaise relish absolutely pure and wholesome per bottle 35c

GELFAND'S MAYONNAISE — A most delicious home made salad dressing. You must try this dressing to know the quality, jar 30c

We Guarantee it to please you.

JELLO All flavors per package 10c

BREAD — Fresh Baked, all varieties, 24 oz large loaf 9c

COCOANUT — Fancy, fresh shredded cocoanut in bulk per pound 40c

SCRAP TOBACCOES All kinds 3 packages for 25c

MARGARINE — The famous Butternut brand, per print 23c

TOILET PAPER — Victory brand crepe Paper 6 rolls for 25c

McHenry & Carr

QUALITY MEATS

EAST MARKET HOUSE—NEXT TO POSTOFFICE

Small Lean Mild Cured Calla Hams	20c
Short Ribs or Rib Boiling Meat	7c
Fresh Ground Hamburg	12c
Fresh Pork Shoulder Roasts	20c

WE DELIVER—PHONE 2735

Gray's Dairy Products

THE BEST 40c BUTTER IN THE CITY

Crystal Springs Butter	46c
Cottage Creamery Butter	44c

Compare These Prices with what you have been paying.

WE DELIVER—PHONE 2270

ANOTHER SOUL MADE HAPPY!

We have a fresh supply of guaranteed watermelons on ice if you wish them

SPECIAL!

100 dozen of extra fancy home grown celery, the first to be offered for sale this season, priced right.

We offer a full line of Fruits and vegetables

Have you visited our store The decorations alone are well worth seeing

OUR MOTTO The volume of business to make our profit.

City Fruit Store

City Market House, next to Postoffice

SALISBURY & RIDOWAY, Props.

5 Flake White, 1 Jap Rose With Coupons 18c

White Dove Soap, 10 for	45c	P. & G. Soap 10 for	55c
Thrift Soap Flakes 3 for	21c	Goblin Soap, 5 for	25c
Spotless Cleanser	6c	Solvene 15c, 2 for	25c
Sugar—10 pounds to a customer	75c		
Shredded Wheat	12c	Kellogg's Corn Flakes	9c
Cream of Wheat	25c	5 lbs Morning Glory Pastry Flour	23c
1-8 bbl Red Mill Flour	$1.15	1-8 bbl. Morning Glory Flour	$1.20
Potatoes, white, Mealy, peck	35c	Weideman's Pork and Beans in sauce 15c, Two for	25c
Daily Roasted Coffee, Pound	35c, 40c, 45c		
Large Package National Biscuit Co's. Graham Crackers for	10c		
Hirsch's Mayonnaise 25c bottle for	20c		
Howard's Salad Dressing	35c and 68c		
Protek Sticky Fly Paper Guard—keeps the paper from turning over. Each	10c		
Pot Roast Beef pound	18c, 20c	Veal Stew, pound	18c
Bacon—4-pound piece or more, pound	25c		
Home Made Wieners, pound	20c	Pure Pork Sausage, lb.	22c
Bologna, pound	18c	10-lb. pail Lard	$1.40

PHONE 2301 PHONE 2301

Pure HOLCOMB'S Food

PHONE 2301 PHONE 2301

Stop! Look! Listen!

Saturday Specials!

Potatoes, pack	85c
Cabbage, pound	4c
Wax Beans, lb.	8c
Cucumbers, each	5c
Oranges, dozen	30c
Lemons, 3 for	5c
Home Grown Tomatoes lb	7c
Good Brooms	89c
Mason Fruit Jars, pts.	70c
Quarts	80c
All kinds Toilet Soap	5c
Coffee	23c lb. up
Ginger Snaps, lb.	16c

We give you 1-2 dozen lemons with $1.00 purchase

Open Evenings and Wednesday Afternoon

PHONE 2687

We Sell Cigars, Tobacco and Buttercup Ice Cream.

Pork Chops and Cold Meats

WE DELIVER

MAGILL'S GROCERY

Corner E. River & Clark Sts.

Formerly R. M. Woost Groc.

WIDENER & STETSON

Phone 2264-2265

144 Middle Ave.

We Deliver Order Early

Special Special

Saturday only, Shredded Wheat Biscuit, the Nationally known Breakfast food strictly fresh not more than 2 to a customer per pkg. 10c

Imported Olive Oil, high quality, per pt	35c
Imported Sardines, very fine per can	20c
Clover Farm Mince Meat per jar	29c
Salmon large can, fancy pack while they last per can	29c
Salt Mackerel in glass two nice fish to the jar per jar	60c
Sylmar brand ripe olives in tin at	25c, 50c, $1.25
Green Olives plain and stuffed at prices from	18c to $1.30
Superlative brand vanilla per bottle	35c
Whole Wheat Flour, Premium brand, per sack	35c
Premium brand pastry flour, extra fine 5 lb sack at	40c
Fine Table Pears, large cans 3 cans for	$1
Walnut Meats, in glass large glass	50c
Try a pound of our fine ginger snaps, extra special price on Saturday, per lb	16c
Coffee, 40c grade, for Saturday, 1 lb. for	35c
Corn Flakes, 3 pkgs.	25c
Post Toasties 3 pkgs	25c
Peas regular 25c value 2 cans for	25c
Corn, fine grade, regular 20c value, 2 cans	25c
Clover Farm Cherry Phosphate, big value, per bottle	15c
A few bottles of fruit juice left in raspberry, strawberry, lemon and Ambrosia punch per bottle	50c
New comb Honey per comb	30c
New Potatoes, per peck	35c
5 Flake White Soap 1 Jap Rose Soap with coupons left at your door and	18c
Classic and P & G Soap 10 bars for	55c
White Laundry Soap 10 bars for	58c
Jergins Pumice Soap 5 bars for	20c
Life Buoy Soap, 5 bars for	30c
Wool Soap, 5 bars for	35c
Fine quality Soap Chips 2 lbs for	25c

Everything in Fruits and Vegetables that the market affords.

Don't forget to ask for your National Certificates. We give them.

Big Candy sale, choice mixed candy, don't miss this, per pound	20c
National Biscuit, regular 20c pkg. special price, 2 for	34c
National Biscuit, regular 10c pkg. 3 for	24c
2 lbs fine grade Cocoa	20c
Strictly fresh Eggs, right from the farm per dozen	30c

Try a C. O. D. We Guarantee Satisfaction

The Market Basket

WHAT TO BUY—AND—WHERE TO BUY IT

GRAFTON

By Miss A. M. Johnson
Phone 53J

GRAFTON, Aug 4 The community circle of Belden will hold a political meeting under the auspices of the Woman's Voting League of Elyria at the Farmers Club House on Friday evening Aug 4 beginning at 8 o'clock Mrs Luetta Peabody of Oberlin and Mrs Ruth Stevens also a man from Elyria will be the speakers of the evening Special music will be furnished Every voter is urged to be present

Mr and Mrs L J Wise daughter Lena and son Paul spent Sunday at Chippewa Lake

Mr and Mrs Andrew Ruder entertained the former's mother Mrs Ruder and Mrs Ernest Ruder and daughterr of Berea Sunday

The meeting of the Philathea class of the M E Sunday school to be held at the home of Mrs Nellie Bamrick has been postponed from Thursday Aug to Thursday afternoon Aug 10

Mrs William Henry spent last week with Mrs Nye in Elyria

Mrs C C Draga visited her daughter Mrs Grace Herman LaGrange a few days of last week

Mr and Mrs M Kirech and daughter Mary Barbara of Elyria visited Mr and Mrs W I Bryden Sunday

Mrs Anna Laxton attended the funeral of Kenneth Goff held in LaGrange on Friday

The Community Circle will have their regular business meeting in the M E church on Thursday afternoon Aug 3 Everybody invited

Mr and Mrs W I Bryden called on H J Swift at the hospital and Mrs R A Newton and daughter in Elyria on Sunday afternoon

Scott Aldrich was given a delightful surprise on Tuesday evening Jul 25 when his children and grandchildren met at his home in honor of his sixty third birthday anniversary A pleasant evening was enjoyed and refreshment of ice cream cake watermelon and fruit was served Those present were Mr and Mrs Ora Sprague daughter Alice sons Orville and Max Mr and Mrs Dewey Aldrich and son Wayne of LaGrange Mr and Mrs James Aldrich and daughter LaVerne Mr and Mrs Clyde Wolf and Mr and Mrs Scott Aldrich

Mr and Mrs Irvin Klineet and daughter spent Saturday with Mrs Klineet's parents Mr and Mrs J Law Her brother Franklin returned home with them to spend Sunday

Mr and Mrs Earl Durkee were Sunday visitors at the home of

TITLED BRITISH WOMAN TAKES UP BUSINESS CAREER

Lady Poynter.

Lady Poynter, wife of Sir Ambrose Poynter, the famous architect, has decided to start in business as a house decorator. She states that her scheme is solid, businesslike and not the whim of a society woman. Not wanting to presume upon her title, she decided to work under the name of "Toucan." She has studied for her business for over two years and is able to prepare estimates and knows where and how to get necessary materials.

... [illegible] parents Mr and Mrs W Klineet

Mr and Mrs ... daughter Helen and two sons Allen and Carl ... callers of Mr and Mrs Scott Aldrich Sunday

Mr and Mrs Lloyd DeLong and son Merle of Chatham and Mr and Mrs John Wolfe and children of Spencer visited their brother Clair Wolfe and wife a week ago Sunday.

Mrs W L Bryden and Mrs Irvin Klineet called on Mrs W Henry Monday afternoon

Mrs Nellie Bamrich will accompany Mr and Mrs Harold Geheringer and the latter's sister to Cleveland on a motor trip to Niagara Falls leaving here on Thursday morning

Mr and Mrs Vernon Meyne and daughter, and Mr and Mrs Ed Brunson and baby were Sunday evening guests at the home of Mr and Mrs Irvin Klineet

Mr and Mrs Earl Durkee, and Mr and Mrs Chas Gest and two children will leave on a ten day motor trip to Niles Mich, on Thursday

Miss Hazel Klineet spent the week end at the home of her brother Irvin Klineet and wife

F E Johnson and two sons Chas and Arthur of Baltimore Md spent Sunday night at the home of his parents Mr and Mrs C H Johnson Mrs Johnson and family are visiting relatives in Lorain

Pliny Rogers went to Memorial hospital Sunday where he underwent an operation for gall stones Monday morning and is doing as well as could be expected

Mrs Frank Lawson and daughters, Misses Muriel and Laura Lawson spent Saturday evening with Mr and Mrs J D Mennell

Horace Belden is sick with the scarlet fever

Mr and Mrs L D Mennell and children motored from Green Springs Saturday and were the guests of his parents Mr and Mrs J D Mennell Mrs Mennell returned to Green Springs Sunday, and with another teacher from that place left for Columbus to spend the week attending an Agricultural Teachers Meeting Mrs Mennell and family are spending the week with her parents in Elyria

Mrs Pheoba A Kelly arrived from Toledo on Monday to spend an indefinite time at the home of her son E A Kelly and wife

Mrs Helen Park of Lakewood is spending the week with Mrs James Finlayson She will go to Linwood Park next week for a few weeks stay

Mrs Olive Park is teaching in State College Pa for two months and at the end of the term will join her mother at Linwood for the remainder of the summer

The carnival given by the ball team, on three evenings was a big success The treasurer reports that the boys netted $291 62.

LONDON, Aug 4— Balfour's failure' was the headline used by the Daily Express today in its comment upon the British debt note sent to the allied nations and the United States on Tuesday According to the press this note is resented by the majority of the British public

---

MEXICO CITY, Aug 4—Ill health of President Obregon will compel him to abandon the cares of state for about three weeks

LONDON Aug 4—An appeal by Reginald Dunn and Joseph O'Sullivan convicted assassins of Field Marshal Sir Henry Hughes Wilson, former chief of the British imperial general staff, was dismissed by the higher court today. It is expected that the date of their execution will be set at once.

... the ... on indemnity.

Classified ads bring ...

Daisy Field Market

110 BLAINE STREET

Beef Pot Roast pound	18c
Rolled Rib Roast pound	23c
Plate Boiling Beef pound	9c
Pork Loin Roast pound	25c
Pork Shoulder Roast pound	20c, 23c
Veal Shoulder Roast pound	18c
Home Made Sausage pound	20c
Yearling Chickens pound	32c
Broilers pound	45c

MALIK BROS.

We Delivery to Any Part of Town Phone 2943

West Street Market

JOHN NEMETH

209 West St. Phone [illegible]

Beef Roast pound	18c
Pot Roast pound	15c
Boiling Beef 3 pounds for	25c
Veal Stew pound	18c
Pork Roast pound	22c
Lamb Shoulder pound	25c
Frankforts pound	22c
Lard 4 pounds for	55c
Hamburg 2 pounds for	25c
Slice Bacon pound	35c

We Deliver

Creamery Butter

The cheapest butter is not always the most economical to buy. Quality as well as price must be considered.

Have you tried "Mother's Favorite Brand?"

Underhill Creamery Co.

317 Broad St 3 Doors East of Mercantile Phone 2633

SPECIALS for Saturday

CALL 2782

Milk 5c per can 6 for	25c
Our Special Coffee 3 lbs for	$1.00
... Flake 5c pkg 4 for	25c
...'s Cocoa 1 5 lb ... per can 3 cans	25c
... Fired Japan ... pound	50c
... Sugar Wafers ... package	20c
Ginger Ale Lemon Sour ... Beer Cherry ... bottle ... rebate on return of bottle	20c
... Creamery Butter ...	39c

SATURDAY MEAT SPECIALS

...	16c
... Bologna ...	18c
... Corned ...	15c
... Roast ...	16c, 18c
... Wieners ...	20c

Chas. Schoenfeldt

913 Lake Ave
Phone 2782 We Deliver

DAMM'S Quality Bakery

555 Broad St., Phone 2933

SATURDAY'S SPECIAL

Honey Cream Cakes	25c
Pineapple Nut Cakes	25c
Danish Tea Rings	10c

Phone 2933 We Deliver

Broadview

Pollock & Shindle

588 Broad Street
Telephone 2531—2625

SPECIALS FOR SATURDAY

Pure Cane Sugar 10 pounds	75c
Potatoes good cookers peck 15 pounds	35c
Our Daily Bread Flour Special 49 lbs	$1.85
Tomatoes fancy home grown pound	5c
Cucumbers home grown for pickling 3 for	10c
Apples good cookers pound	5c
California Peaches pound	10c
Home Grown Peaches pound	8c

Bring your Flake White Soap Coupon get 40c worth of soap for	18c
American Beauty Canteloupe none better 3	25c
Sweet Potatoes new crop 4	25c
Juicy Lemons dozen	25c
Evergreen and Golden Bantam Sweet Corn dozen	19c
Chase & Sanborn Coffee 2 lbs	85c
Sweet Santo Coffee	25c
Rose Blend Coffee Our Special	35c

Toilet Paper 4 large rolls	25c
Matches 12 boxes in pack	49c
Wax Lunch Paper, 3 rolls	10c
Butter Brick Creamery, Special	39c
Cheese mild, pound	30c

And a full Line of Fruits and Vegetables

Try a C. O. D. Order

Griffin's Grocery

Phone 2047—We Deliver

Pure Cane Sugar 10 pounds	74c
New Potatoes peck	38c
New Cabbage pound	2c
Troy Milk 2 cans	25c
Strictly Fresh Eggs dozen	30c
10 bars P & G Soap	55c
10 bars small Ivory Soap	69c
4 Kitchen Klenzer	25c
New Comb Honey per comb	25c
4 rolls Toilet Paper	25c
15c Bakers Can Cocoanut Try a can	15c
... can Pork and Beans tomato sauce	12c
Parawax 1 lb package	10c
Good Cooking Apples lb	5c
Try Golden Spread Butter 1 pound bricks	41c
Shinola Home Set Polisher and Dauber Regular price 50c Will include 10c box of Shinola Polish Saturday only	35c

Home Grown Vegetables and Fruit at the Right Price

Doepker & Guthrie

Grocery and Bakery 579 Broad St
Dial 2191 We Deliver
PLEASE ORDER EARLY

Strictly Fresh Eggs	30c
Peaches per pound	11c
Bananas 3 pounds	25c
Good Cooking Apples per pound	5c
We have Certo Sure Jell	30c
Try our Golden Spread Butter A real Butter at	42c
Tomatoes per pound	6c
Good Lemons, per dozen	30c
Four rolls Toilet Paper	25c
Nice large Canteloupe 2 for	25c
Nice Celery per bunch	10c
Shredded Wheat per package	11c
Kellogg's Corn Flakes	8c
Sunbeam Coffee per pound	29c
Cucumbers, each	5c

5 bars Kirk Flake, 1 Jap Rose your coupon all for	18c
10 bars Fels Naptha	58c
10 bars P & G	52c
3 bars Palm Olive	25c
6 bars Sweet Heart Soap	32c
2 lbs Chipso Soap Chips	25c
10 pounds Fine Granulated Sugar	78c
1 peck New Potatoes	36c
Watermelons on ice	65c

Give Our Baked Goods a Trial and be Convinced of their quality.

Individual Cakes 3c a piece, or dozen for	35c
Delicious Fruit Rings	30c
Banana Cakes	20c
Orange Cakes	35c

Blame mental fatigue on over-eating!

Kellogg's CORN FLAKES are the ideal summer diet!

Over-heavy foods cause more illness during the summer weather than any other thing you do! Simplify your diet. Men, women and children will work and play and sleep better if they'll switch-in on Kellogg's Corn Flakes and plenty of cold milk and the delicious fresh fruits now in season!

Kellogg's are wonderfully refreshing—and nourishing—and always mighty crisp and delicious for any meal. Let the little folks eat as much of Kellogg's as they want, for Kellogg's Corn Flakes digest quickly and easily and rest the stomach.

Be certain to get Kellogg's—the original Corn Flakes in the RED and GREEN package which bears the signature of W. K. Kellogg, originator of Corn Flakes. None are genuine without it!

Kellogg's CORN FLAKES

Also makers of KELLOGG'S KRUMBLES and KELLOGG'S BRAN, cooked and krumbled

WHITE EAGLE MARKET

"MONEY REFUNDED IF NOT SATISFIED" EAST AVE. AND BROAD ST.

Sugar Cured Small Lean Cala HAMS 20c

CHUCK ROAST Cut from Prime Steer Beef 15c lb.	Jelke's Good Luck BUTTERINE and Nucoa Nut 2 lbs 51c	LAMB Legs of Spring Lamb 28c
BOILING BEEF Nice Lean and tender cut from heavy steer beef 9c lb.	PURE BUTTER The Perfect Made Creamery 37c lb.	HAMS Swift Premium Sugar Cured Skinned Hams 35c

Young Stewing Chickens 29c	Round, Sirloin STEAKS All at One Price 26c	Fresh Sliced LIVER 3 lbs. 25c	Selected Eggs in cartons 29c
Fresh Chopped BEEF 2 lbs. 25c		Fancy Lean Bacon squares 18c	Sugar Cured Bacon 23c
		Our Pork Sausage that good kind 16c	Home Rendered PURE LARD 5 lbs. 69c

East Ave., Broad Street Two Stores 558 Broad Street

Hoffman's Market

305 BROAD STREET

STEER POT ROAST 18c	LAMB SHOULDER 25c
CALA HAMS 20c	LOIN PORK ROAST 24c
VEAL BREAST 16c	CLOVER BLOOM BUTTER 44c

COUNTIES FARM PICNIC ON SATURDAY

The Lorain, Erie and Huron County Farmers' picnic will be held at Crystal Beach tomorrow. This picnic is an annual event that is always largely attended. A number of prominent speakers will be present, and its a cinch that most of the politicians will be present.

SPEEDY NINE GIRLS SWAMP BELDEN TEAM

The Speedy Nine of Elyria defeated the Bloomer Girls of Belden at Grafton by a score of 16-8, the game being called on account of darkness.

Elyria	0	1	1	3	11	—16	20	2
Belden	0	1	2	3	2		8	6	5

Home runs —Carr and Wolfe.

Economy 100% Shoe Shop

Dependable Shoe Repairing at lowest possible prices. Prompt service. Never too busy for more business. We do fine shoe repairing and use the longest wearing material. Ask for COUNTERBALANCE RUBBER HEELS

Economy Busy Bee Shoe Shop

53 East Avenue. Opposite Post Office

PHONE 2104

PAY DAY

Is every day for those who come to buy bargains at

THE LEADER SHOE STORE

BANKRUPT STOCK

Tomorrow will be another day of unusual bargains. Here are just a few samples:

Men's good grade elkskin outing shoes just fine for work **$1.98**

$1.98 buys a pair of men's dress shoes of excellent quality

One big lot of women's low shoes and oxfords **$2.00**

69c buys any pair of children's white straps or oxfords

Buy a pair of husky high top shoes with buckle for that boy and prepare for winter **$1.98**

$1.98 buys a nice pair of [illegible] kid 2-strap comfort slippers

Women's comfort shoes of black kid with elastic sides Juliet style **$1.79**

Sale conducted by Allen's Boot Shop

347 Broad Street

Future Home of Walk Over Shoes for Men and Women

WELLINGTON

By Mrs. A. B. Curtice

TO REORGANIZE COUNTY MILK BUREAUS

Over 1,000 Producers From Lorain, Huron, Ashland, Erie and Medina Counties Attend Meet

WELLINGTON, Aug. 4.—The Milk Producers meeting which was held at Wellington last night under the auspices of the Lorain County Farm Bureau Association in co-operation with the Farm Bureaus of Huron, Erie, Ashland and Medina counties as well as the Ohio Farm Bureau Federation was an enthusiastic meeting.

W. F. Shillings of Minneapolis, Minn., and F. M. Ballard, attorney for the Ohio Farm Bureau Federation, were the speakers. Mr. Ballard outlined the reorganization plan of the Milk Producers of this section, stating that the new association will be much more representative than the old and according to other sections of the state the dairymen liked the newly formed organization much better than the old. The dairymen listened with keen interest to Mr. Ballard. About one thousand men were present at the meeting last night.

W. F. Shillings president of the Twin City Milk Producers Association discussed [illegible] methods [illegible] by his company [illegible] milk for the producers [illegible] St. Paul and Minneapolis. Five thousand members [illegible] organization [illegible]

[illegible]

FARM WOMAN'S CLUB MET WITH MRS. A. R. BROTHERS

WELLINGTON, Aug. [illegible] [illegible]

ARTHUR W. ANDREWS WEDS DAISY CLARK; WILL SPEND HONEYMOON IN HONOLULU

WELLINGTON, Aug. 4.—Arthur W. Andrews [illegible] Miss Daisy Clark [illegible] were [illegible] home [illegible] Sunday [illegible] Mrs. Andrews [illegible] Mr. Andrews [illegible] graduate of Oberlin [illegible] Mr. Andrews has accepted [illegible] instructor of [illegible] school in Honolulu, Hawaiian Islands and will leave [illegible] with his bride for that place. The best wishes of their friends go with the newly married [illegible]

Theaters

Grand—Ethel Clayton in her best Paramount picture "For the Defense." This is said to offer her one of the most dramatic roles she has ever essayed. The story is highly dramatic and thrilling with Vernon Steele as leading man. There is always a good comedy shown, and other features that are appealing.

Colonial—"The Grim Comedian."

Dreamland—"Trickery."

Garford Juniors Trim Hamiltons

The Garford Juniors defeated the Hamilton Juniors in a disputed game at the Garford grounds by a score of 15-12. The game was called at the end of the sixth on account of darkness.

The Hamilton team protested basing its claim that they requested the umpire to call the game at the end of the fifth. This the umpire refused to do as it was not yet dark. The Garford sewed the game up in the last half of the sixth by scoring four runs.

Much praise must be given the Garford team for winning this game as it overcame a seven run lead.

CINCINNATI, Aug. 4.—A warrant was issued here today for the arrest of Clifford E. Emmich, in U. S. court, charging him with failure to file proper income tax reports.

Try a Chronicle-Telegram Want Ad

Resinol

does wonders for chafed or irritated skins

"My doctor told me about it and if I couldn't get another jar I wouldn't give this one up for anything."

That is how many people regard Resinol Ointment. It is specially recommended for eczema and other itching skin troubles but it is also excellent as a general household remedy for burns, scalds, chafings, cold sores, pimples, boils, insect bites, etc.

Resinol Soap and Resinol Shaving Stick contain the Resinol properties and no home should be without these products.

All druggists

"Not How Much, But How Well"

Your Hair is trimmed, that shows your individuality—INDIVIDUALITY."

Chas. F. Guth

BARBER SHOP

Located Under The Robinson-Hancock Store

POLITICAL ADVERTISING

FOUND

Economy Efficiency Honesty

In County Surveyor's office

LOST

Politics

Vote for C. M. Theobald for Co. Surveyor

PEARSON & SHUBERT

DRY CLEANING $1.50 — PRESSING 50c

WE DO DYEING

220 Middle Avenue. — Call and Deliver — Dial 2050

Saturday and Monday

Our regular 50c Stork Pants	39c
Our regular 75c Extra large	65c
Our regular 75c Fancy	65c
Special Stork Pants (All Slip-Over Styles)	29c
An assortment—all 59c and 75c pants To close each	19c
UNDERWEAR— 35c Gauze Vests and Pants each	25c
Lot of Kaynee Rompers $1.25 and $1.50 values Each	$1.00
$3.75 Hand Finished Creepers (Need laundering) each	$2.50
79c Dimity Athletic Union Suits each	65c

Children's Apparel Shop

We Take Orders

for floral decorations of all kinds. We are prepared to furnish the decorations for a little dinner party or those for an elaborate church wedding. We will attend to all details of arrangement or will follow instructions of those in charge of the function. We shall be glad to be of service to you.

J. J. RESAR

318 EAST BROAD STREET — PHONE 38974

Remounting Your Diamonds

In a new style 20 carat [illegible] gold setting should be done [illegible] by expert diamond setters. You may rest assured when your diamond is entrusted to us [illegible] we remount it [illegible] our own workshop [illegible] done by expert diamond setters.

HASERODT

JEWELER-OPTOMETRIST

Elyria, Ohio

Don't go home until you look in Haserodt's window

Your Roof is a Highway for the Elements

Like good roads, good roofing must be built on a solid foundation, then properly surfaced if it is to stand up under the wear and tear of weather traffic.

Over the highway of countless roof tops rolls the traffic of weather—season after season, year after year. And the test of strength in roofing is just as severe under the pounding of winter gales and summer rains.

Century Richardson felt—a perfected product of over 60 years experience—is the road bed under the weather roof surface of Flex-a-Tile Giant Shingles. This tough durable fabric is asphalt saturated then [illegible] on both sides. The result is a surface in which heat, cold or moisture can find no crack or crevice.

FLEX-A-TILE HOUSE TOPS

Rich green slate from the Richardson quarries at Flex-a-Tile, Georgia, is enameled on Giant Shingles, and [illegible] the last roofing requirement—beauty. (If you prefer you can specify red.) Whether on the most pretentious dwelling or modest bungalow such a roof assures economy through long service and complete satisfaction through attractive appearance. And remember Flex-a-Tile shingles can be laid over old shingling or a new surface—in fact the extra thickness means double insulation and far less labor in replacing the roof.

No other type of asphalt shingle gives such satisfactory results when used in this way.

Telephone for further information.

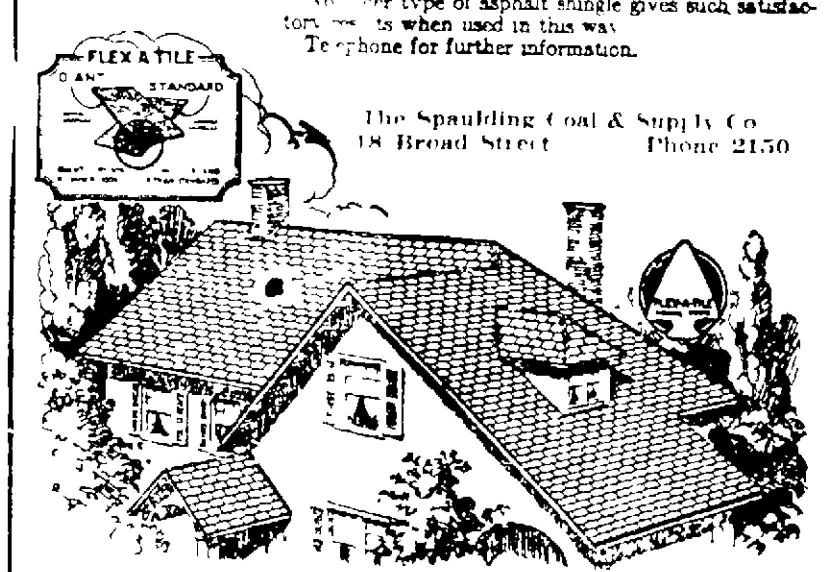

The Spaulding Coal & Supply Co.
18 Broad Street — Phone 2150

The Pride of Elyria **GRAND THEATRE** E. J. Georgople, Mgr.

The Coolest and Best Ventilated Theatre in Town

DON'T FOLLOW THE CROWD BUT GET THERE AHEAD OF THEM EARLY in the EVENING

TOMORROW ONLY

ETHEL CLAYTON

—IN—

"FOR THE DEFENSE"

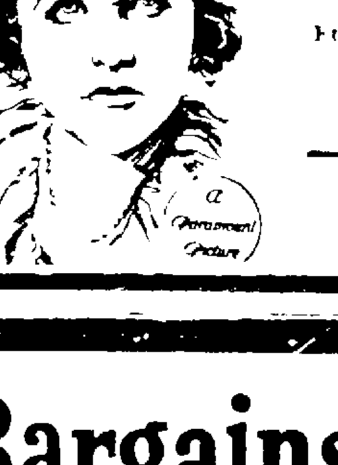

The Superlative in suspense!

The kind of picture that makes you sit hushed and breathless from first to last. The kind you'll tell your friends not to miss.

With the most amazing and daring climax ever conceived.

With a popular star, a great cast, and a story thrilling to the last degree.

Ethel Clayton's biggest picture.

Also Comedy, "SMALL TOWN HERO" and News Weekly

Summer Prices—Matinee 10c to all. Evening 25c 10c.

Last Time Today Constance Binney in "MIDNIGHT"

Bargains Extraordinary

Are to be had where your Money Talks

Ladies' pink and white Bloomers	39c	Men's fancy Silk Hose 55c pair 2 pairs	$1
Ladies' Lisle Hose, Saturday only	35c	Men's light weight union Suits	$1.25
Ladies' Silk Hose	69c	Men's Black Sateen Shirts	95c
Girls' Middy blouses	69c	Boys' Blouses	79c
Men's Work socks	10c	Men's Dress Shirts	98c

Elyria Underwear And Furnishings Co.

304 Broad Street — Hotel Brown Block

WE WILL SELL SATURDAY, AUGUST 5th

ANY MEN'S TWO-PIECE PALM BEACH, MOHAIR OR WOOL CRASH SUIT INCLUDING VALUES UP TO $20.00, SIZES 35, 36, 37, 38.

ONE DAY ONLY AT $11.75

THE ROBINSON and HANCOCK COMPANY

See Suits in Our Window — Phone 2871

NewspaperARCHIVE®

NORTH RUSSIA

NORTH RUSSIA, Aug 3— Ralph Schramm is ill with scarlet fever Earl Sandrock has the mumps

Clyde Bartlett and family spent Sunday with relatives in Clarksfield

Fred Berg and family were guests at the Daniel Hoeh home in Oberlin Sunday afternoon

Fred Vox and family of Cuyahoga Falls, visited at the home of Henry Sandrock, Saturday

Mrs Roy Franklin, who has been ill of Typhoid fever is much better

Mr and Mrs Will May of Cleveland visited at Ed Bergs Sunday

Mr and Mrs Daniel Stein of Ithaca, Mich, are visiting at Ed Bergs'

Mr and Mrs Ed Berg and their guests, Mr and Mrs D Stein visited their sister, Mrs Carrie Brown in Vermilion, Monday

Mrs Simeon Nash and Miss Emma Berg called at the Gar Mc Roberts home in East Russia last Friday

Henry Sandrock and family spent Sunday at the home of Frank Parsons in Oberlin

Walter and Beatrice Nash and mother were Sunday guests at the home of Geo Gibson in Oberlin

Simeon Nash and family had as their guests on Sunday, Winifred Nash and family and Geo Bemis and family all of Chestnut Ridge

FIELDS

FIELDS Aug 4 —The Misses Esther Pratt and Hattie Andrews returned Monday from their two weeks sojourn in Lakeside

Robert Bainbridge and family spent Sunday at Avon Beach

Mr and Mrs Barney Bisluch and Mr and Mrs Frank Pitts and son Harold called on friends in Medina Sunday

Mr and Mrs William spent Sunday with their daughter Mrs Archie Hall and husband to help them celebrate their husband's anniversary... them celebrate their first wedding anniversary

The meeting given under the auspices of the W C T U Tuesday afternoon was enjoyed by all especially the instructions given about voting by Mrs Nellie Hill of Elyria

Mrs Thomas Andrews is confined to her bed by illness

Mr Russell Hall is suffering from an infection on his ear

The Ladies of the Aid Society enjoyed the aluminum demonstration given in their rooms Thursday afternoon Mr Eldred secured many orders in this locality

EIGHTEEN PAIRS OF TWINS IN ONE SCHOOL

Top left, Emily and Frances McGuire, Hardin, Mo. Top, right, Gertrude and Lucille Suter, Palmyra, Mo Bottom, left, Zola and Zona Younkin, Jennings, Okla. Bottom, right, Velma and Zelma Bishop Peculiar, Mo.

"The college of twins." That's the name that has been bestowed on Stephens college in Missouri, the Vassar of the west." And not without good and sufficient reason. For eighteen pairs of twins are now attending the school and efforts are being made to enroll more The mystery is how the gay young lotharios in that section of the country can tell their "sweeties."

W. C. T. U. MEETS WITH MRS. LAUNDON

WELLINGTON Aug 4 One of the largest and most profitable meetings of the W C T U was held Thursday afternoon on the lawn of Mrs S K Laundon's home when over fifty women of Wellington listened to an interesting talk on the vital subject of the day by Mrs Nellie Hill one of the strongest W C T U workers in the state

The meeting was called to order by the acting president Mrs Herman Wight, after the singing of 'America' and the reading of the scripture and a prayer by Mrs. Chapman Mrs Hill was introduced After a brief talk on a few of the things accomplished by the W C T U, the candidates for state and national offices were discussed Tactfully Mrs Hill said that all county office seekers were known to all of us and would not be discussed Four men running for governor were quoted as being excellent men, namely Beetham Day, Thompson and Williams Durand is running on a wet platform If the dry forces split their votes four ways, the wet candidate may become governor of Ohio For lieutenant governor, Huston Robins was recommended Clarence Brown for secretary of state, Harry S Day for treasurer of state, C C Crabbe for attorney general For judge of the supreme court Benson Hough and Roy H Williams, for judge of the common pleas court, W. B. Thompson and A R. Webber, for United States senator, Simeon D. Fess.

Ice cream and wafers were served after the talk and a social time enjoyed by all.

I. O. O. F. TO PICNIC

WELLINGTON Aug 4— On Wed... Odd... their... Cascade Park ... nic day ... acquaintance... is urged to come and bring a good ... basket

- POLITICAL ADVERTISING.

F. C. BILLINGS
Candidate for
County Commissioner
Of Lorain County
Subject to the Democratic Primaries
Tuesday, August 8th, 1922

Born in LaGrange 49 years ago Served two terms as Trustee of La Grange Township.
I stand for good roads especially in the upkeep and protection, not allowing them to get in bad condition, before repaired, it would save money for the tax payers and take many a jolt out of life
Your Support Will Be Appreciated

Old Kentucky Moonlight

A fine blend of male voices in this song of sentiment, with its soft, melting harmonies, sung with sympathetic power by
STERLING TRIO
On the reverse is "Rock Me In My Swanee Cradle"—a rousing male quartet record, introducing the original Foster "Swanee River"—sung by
PEERLESS QUARTET
Victor Double Faced Record 18908

You don't have to see
Aileen STANLEY and Billy MURRAY
to enjoy fully their original vaudeville style All that's necessary is to hear them sing "Whenever You're Lonesome" on a new August Victor Record. The action is all there.
On the other side
BILLY MURRAY
sings "I Certainly Must Be In Love"—one of the cleverest song hits for humor and for melody in years.
Victor Double-Faced Record 18909
Hear all the new August Victor Records
Come in today.

DAY'S MUSIC STORE
VICTROLAS RECORDS

100% Cooler Inside
Hutt's Restaurant
Meals 30c and up.

Our Clean-Up Sale Is Now On!
If you are in need of Shoes, see
Reid Bros
66 Broad St Corner Chestnut
It's a little bit out of the way, but it pays to walk.

Safe Milk for INFANTS and INVALIDS
ASK FOR Horlick's the Original
Horlick's Malted Milk
Avoid Imitations and Substitutes
For Infants Invalids and Growing Children The Original Food Drink For All Ages | Rich milk, malted grain extract in Powder No Cooking — Nourishing — Digestible

10 QT. GALV. PAILS
Saturday Only 15c

7 Gallon Garbage Cans ----------------98 cents
Good Brooms --------------------- 39 cents
Stop Light (Special) ----------------98 cents

City Hardware Co.
Opposite Postoffice

MUSLIN	PERCALE	OUTING	LUNCH CLOTH	NAPKINS	B. U. SUITS	SILK HOSE	KNIT VESTS	WAISTS
A yard wide unbleached, good quality for sheets cases etc. 12½c	A yard wide, neat assorted patterns, light and dark colors at 14½c	Plain white outing flannel for infants' wear etc, sale 10c	Made of plain white damask useful for pieces sale 39c	Made of plain white damask, handy for pieces etc. 5c	Choice of Balbriggan mesh and checked dimity sale 39c	Ladies' Silk Fibre hose, first quality black or brown sale 39c	Ladies' gauze knit vests, tailored tops sale 10c	Ladies' wash waists, plain white or colored collar and cuffs, sale at 84c

NO EVENT OF THE YEAR OFFERS SO PERFECTLY JUST WHAT YOU WANT AND THE PRICES YOU LIKE TO PAY

END OF SEASON CLEARANCE SALE

Ladies' Muslin Wear
at the Lowest Prices in this City
$1.50 Gowns, Skirts, Bloomers, Camisoles, and Chemise in all Sizes at 87c

Ladies' BLOOMERS 35c
Ladies Pink, White and Blue Bloomers, during this sale at

For 75c Muslin Gowns
Embroidery trimmed assorted styles, cut full, sale 48c

Ladies' Knit Underwear
Form Fitting and Comfortable

LADIES KNIT UNION SUITS 48c
Ladies' Lisle Knit Union Suits, fitted and Bodice tops, with lace, tight or loose knees 48c

GIRLS UNION SUITS 35c
Girls' Knit U-Suits fitted top shoulder strap, lace trimmed knees, sizes to 14 years age

LADIES' 24c VESTS, 19c
Also Misses Knit form fitting vests fitted and tape shoulder straps, in all sizes, 19c

SILK JERSEY VESTS AT 79c

TOILET GOODS

Fletcher's 35c bottle of Castoria sale	24c
20c a dozen Bayer's Aspirin Tablets sale	11c
25c Woodbury's Facial Soap, sale	17c
30c jar Pond's Vanishing Cream sale	19c
20c Pussy Willow talcum Powder at	11c
25c can Mavis talcum powder at	19c
50c Pepsodent Tooth paste at	39c
50c Melba Face Powder sale at	35c
8c Fairy toilet soap sale	5c
25c bottle of Witch Hazel sale	19c

ALL SUMMER DRESSES
GROUPED IN TWO PRICES
For ladies and flappers—choice of domestic and imported ginghams, organdies, voiles, ratines, linene. About 125 dresses grouped in two prices
$1.95 — AND — $2.95

ALL SUMMER SHOES REDUCED TO 1-2 PRICE
Ladies' white canvas oxfords and pumps, all new clean cut merchandise sold as high as $2, sizes only 5 1-2 to 8, while they last, your choice Saturday 99c

Leather Sandles for children, sold before $1.25 to $1.50, sizes 6 to 2, while they last Saturday 79c

Furnishings — and — Underwear

Men's Athletic U Suits
Made of checked dimity in sizes 36 to 46, a suit to finish the season, on sale men's dept. 39c
Men's Topkiss U. S. 79c

MEN'S UNION SUITS
The Nortolk make balbriggan quality, short or long sleeves, all sizes, sale at 69c

DRESS SHIRTS
They are odds & ends, slightly soiled but you will find shirts worth $1.50 and more at 79c

MEN'S GENUINE B. V. D. UNION SUITS, RED WOVEN LABEL 99c

SHIRTS AND DRAWERS
Here is an old fashioned bargain, men's balbriggan shirts or drawers, Saturday only 29c

BARKER HOSE
Men's hose for dress or work, a good quality hose in all colors at 12½c

LADIES U. SUITS
Gauze Union Suits choice of camisole or tailored top loose knee, all sizes, sale at 29c

CORSETS
Made of pink batiste, elastic top, medium height all sizes 79c

SHOP HERE AND SAVE
ELYRIA DRY GOODS COMPANY
337 BROAD ST. ELYRIA, O.
OUR VALUES ALWAYS BEST

BLOOMERS
Ladies' pink batiste bloomers, elastic bottom sale at 39c

CHILDREN'S HOSE
Choice of black or brown, all sizes a dandy hose at 10c